The 1947 OWLET

Laura Merrell —
May, 1917

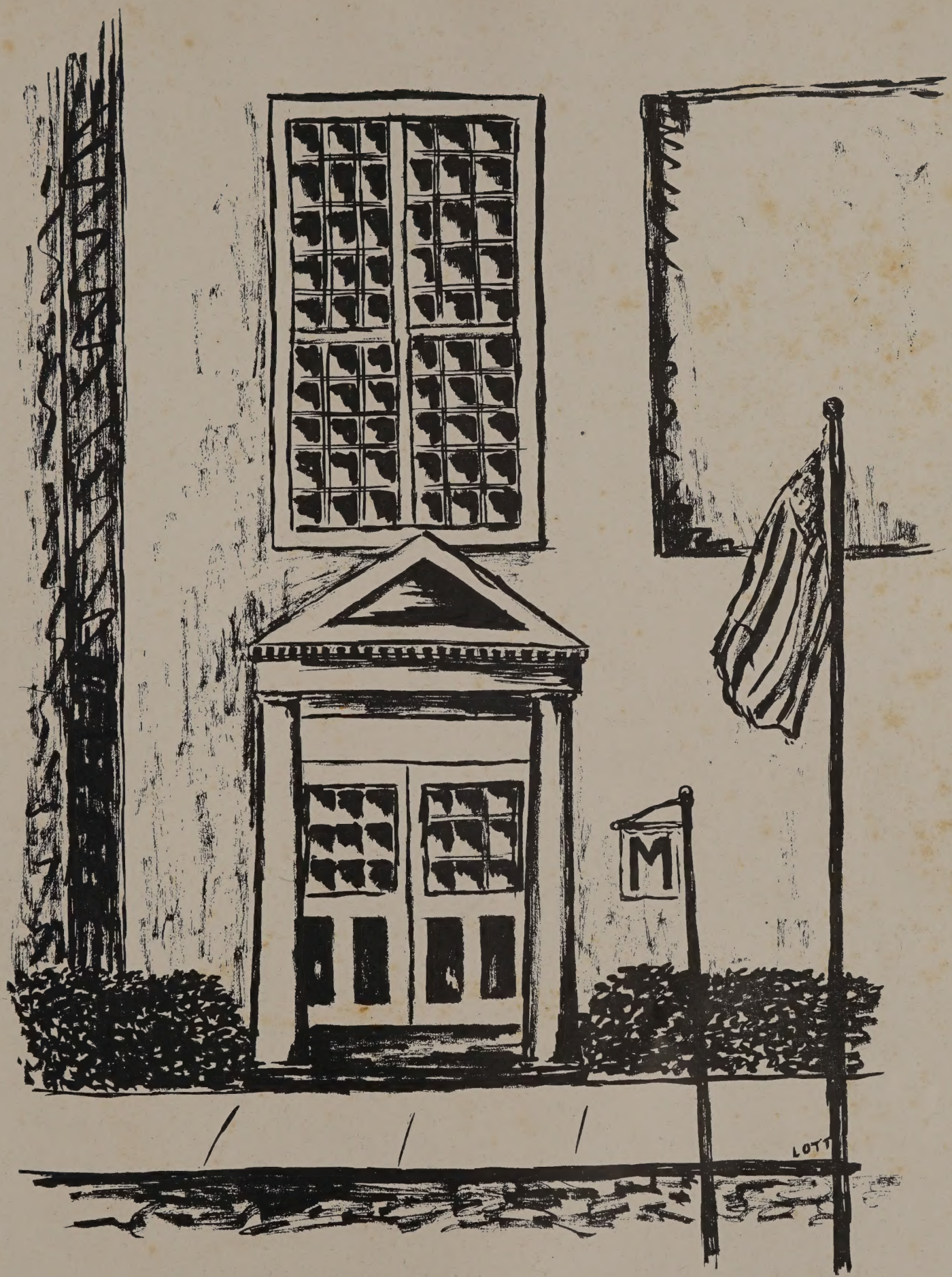

THE OWLET

MEMMINGER HIGH SCHOOL

CHARLESTON, SOUTH CAROLINA

1947

In Memoriam

A. Burnett Rhett

Principal of Memminger High School 1910-1934
Superintendent of Schools 1912-1946
Scholar . . . . Gentleman
. . . Friend . . .

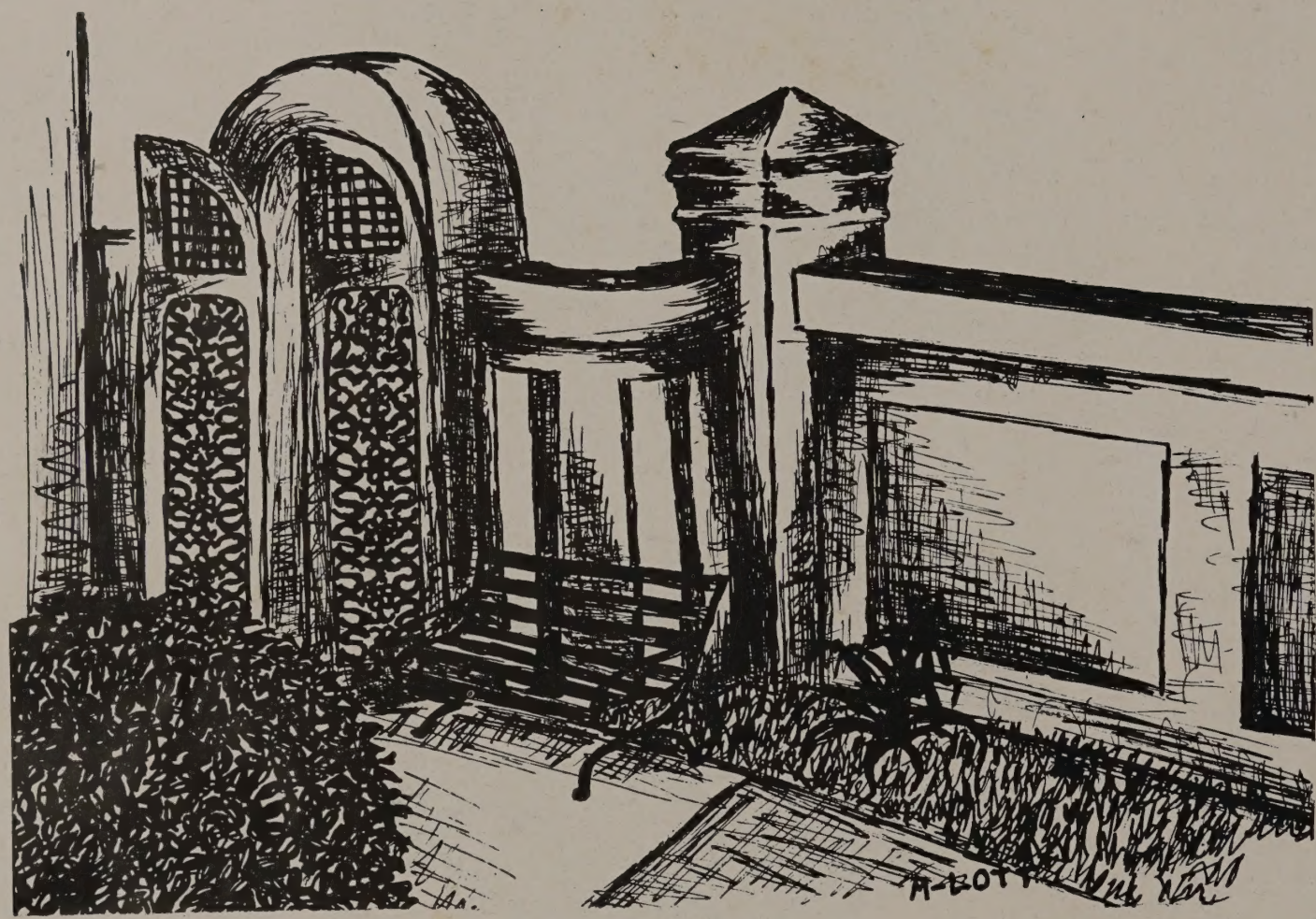

Foreword

We, the Senior Class of 1947 of Memminger High School, publish this annual that the many pleasant experiences and friendships of our high school days may be remembered.

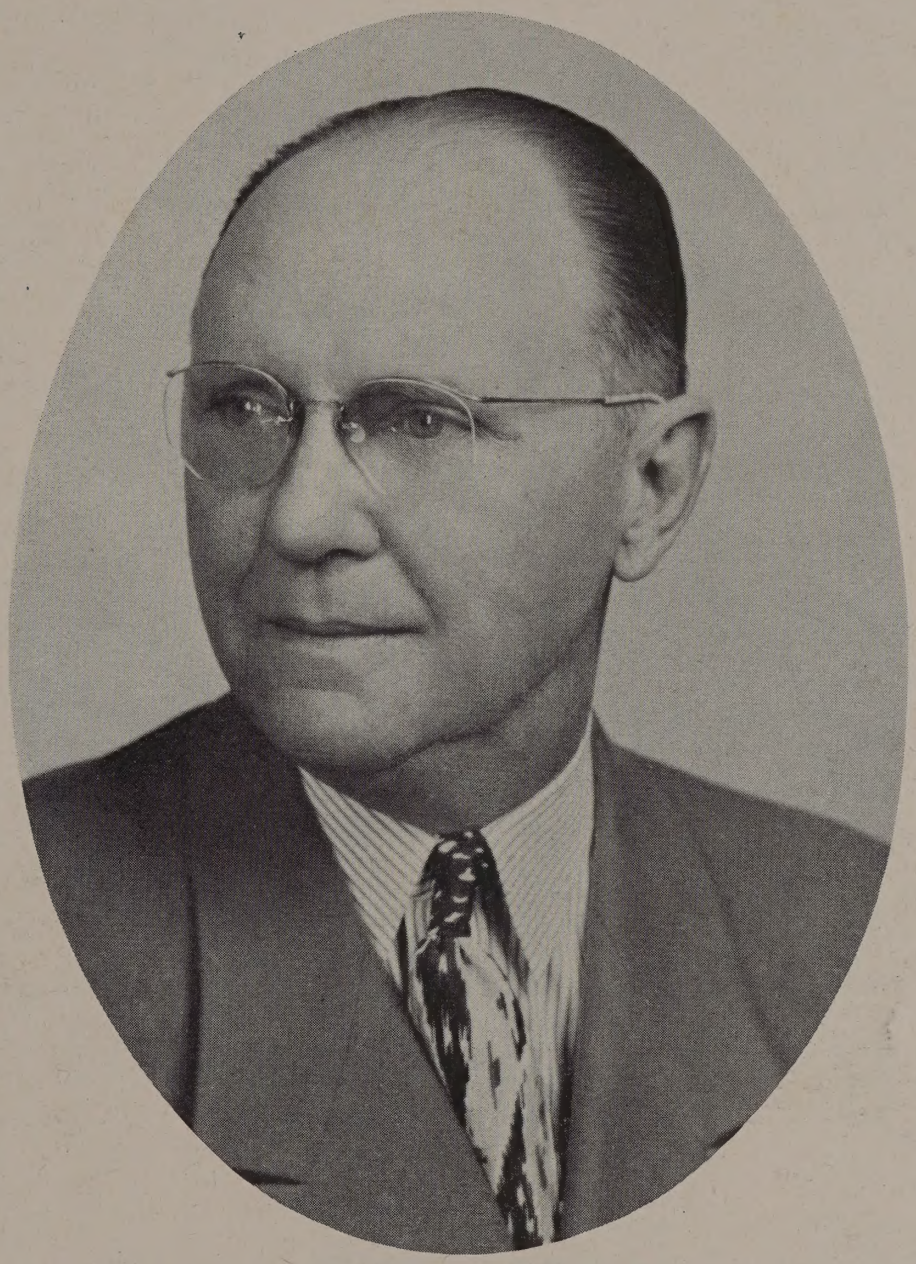

We, the graduating class of 1947, dedicate this volume of the Owlet to our principal, Mr. C. A. Weinheimer, whose understanding, sincerity, and keen interest in us have won for him the admiration and appreciation of every Memminger student.

Contents

I *Administration*
II *Classes*
III *Sports*
IV *Activities*

ADMINISTRATION

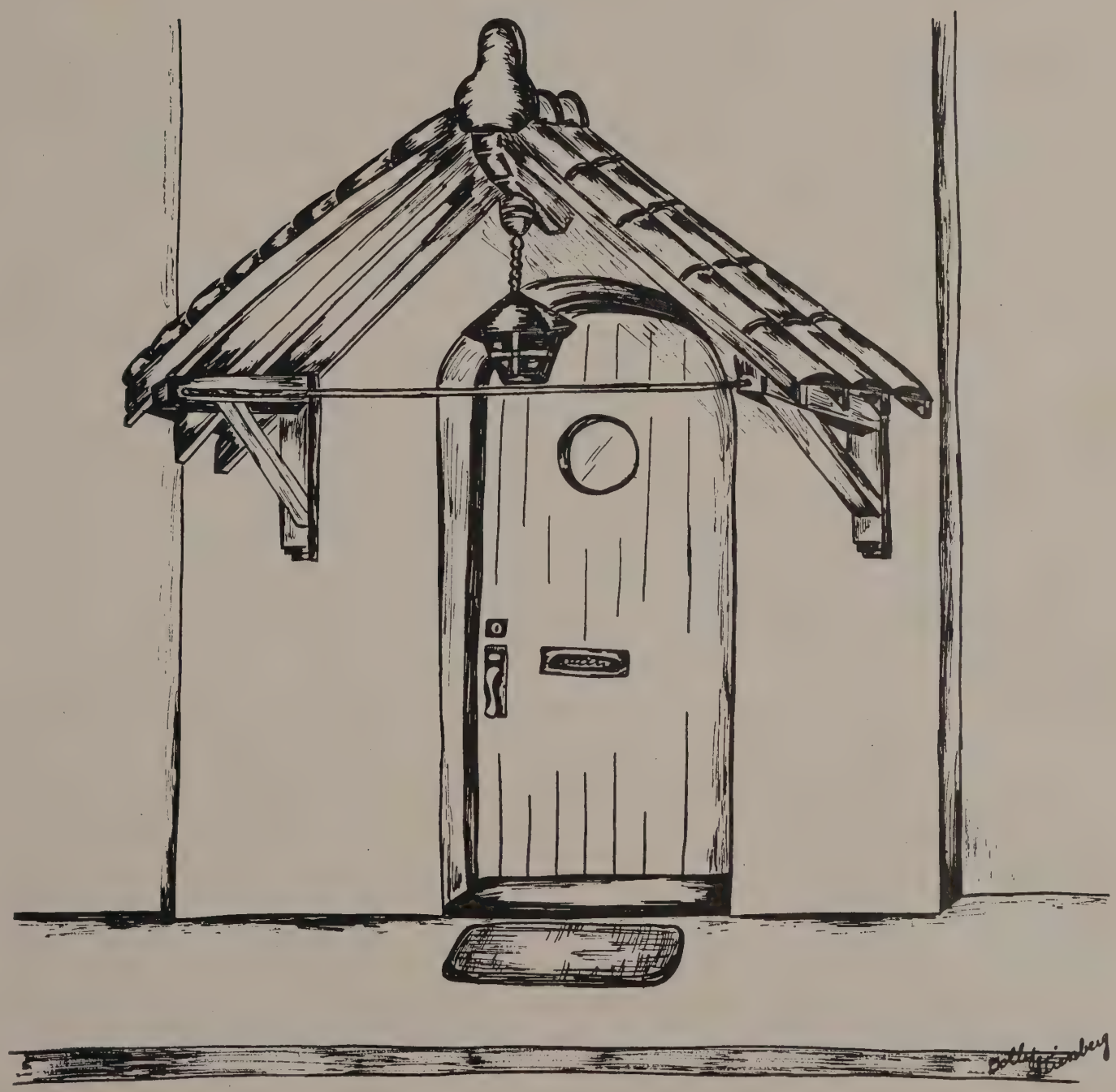

MR. GEORGE C. ROGERS
Superintendent

MR. C. A. WEINHEIMER
Principal

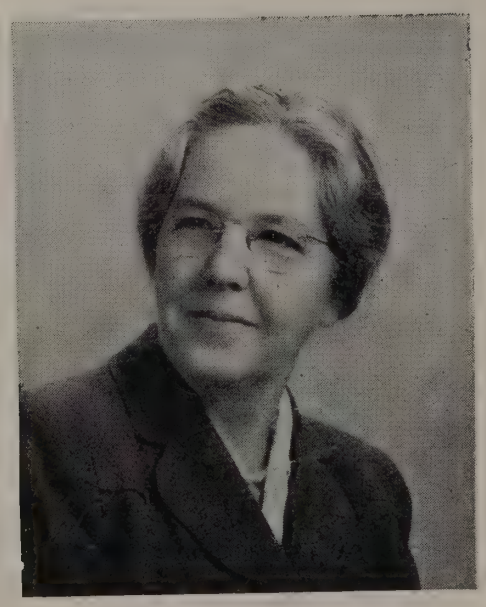

MISS ELMINA EASON
Dean

Caroline Black

FACULTY

Left to Right, Seated: Daisy Mae Roberts, Charlotte H. Smith, Claire R. Koster, Olive J. Cooper, Caroline Aimar, Elmina L. Eason, C. A. Weinheimer, Kate F. Hanley, Edna C. Parham, Isoline B. Lucas, Nancy McIver, Elizabeth A. Martin.

Standing: Betty M. Clotworthy, Mae Bowden Walsh, E. Louise Fischer, Marion Stucke, Sophie K. Morse, Erna W. Momeier, Bessie Beck, Gertrude W. Haltiwanger, Callie C. Hardwicke, Caroline Black, M. Katherine Walsh, Isabelle T. Rutledge, Virginia Rugheimer, Harriotte McGee, Helen Martin Wilson, Anastasia Walsh, Ruth G. Murphy, Olga Rugheimer.

Not Present: Mabel L. Pollitzer, Mary Taylor, Amelia Smith, Natalie T. Rugheimer.

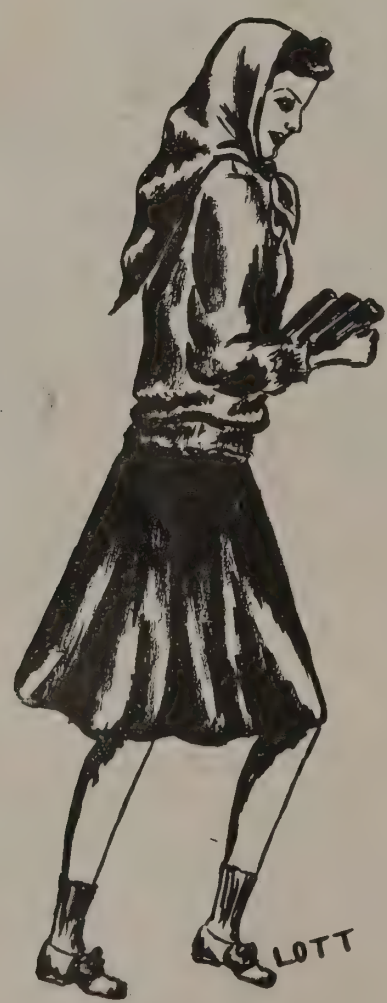

CLASSES

THE SENIOR BOARD

Nancy Stender, Class President; Jeannette Rumph, Class President; Betty Todd, Class President; Dolly Steinberg, Corresponding Secretary; Betty Jean Wilson, Class President; Helen Kern, Recording Secretary; Adele Kruger, 1st Vice-President; Ola Jane Jennings, President of Joint-Senior Classes; Mary Frances Harvey, Treasurer; Betty Rourk, Class President; Mary Frances Spell, 2nd Vice-President; Dolores Ropp, Class President.

VICE - PRESIDENT

BOBBIE QUATTLEBAUM

PRESIDENT

BETTY TODD

STUDENT COUNCIL

BETTY MINUS

CLASS 11

SECRETARY

COLEEN COLEMAN

CLASS TEACHER

MISS KATE F. HANLEY

TREASURER

MARVETTA BENEDICT

JOYCE CAROLYN BARKER

GENERAL

"Maiden gentle, loving, true, with eyes of brown smiling through."

Class Treasurer, '45, Study Hall Assistant, '45, '46, Student Council Representative, Chairman of Red Cross Committees, '46, '47, Literary Editor of *Clarion*, '47, Girl Reserves, '45, '46, French Club President, '47, Self Reliant.

JOAN BARLOW

GENERAL

"JO"

"To be loved is all I need, and whom I love, I love indeed."

Cafeteria, '45, Traffic, '46, Glee Club, '46, '47, Senior Girl Reserves, '46, Swimming, '46, *Clarion* free-lance Reporter, '47, Office Monitor, '47, Self Reliant.

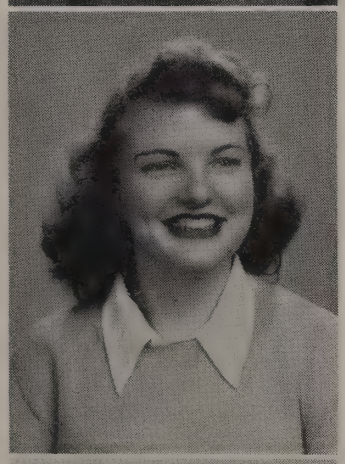

MARVETTA SUE BENEDICT

CLASSICAL

"Her air, her manner, all who saw her admired."

Secretary of Class, '45, Class Treasurer, '47.

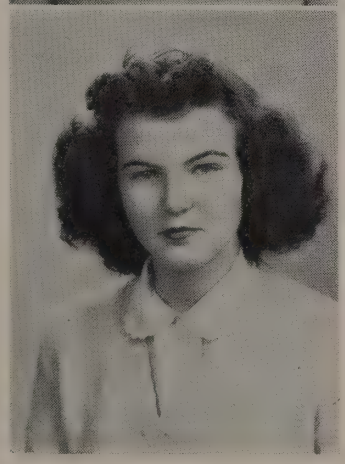

BARBARA LORRAINE BENKE

CLASSICAL

"If she will, she will, you may depend on it, and if she won't, she won't, so there's an end on it."

Sports, '45, '46, '47, Basketball Varsity, '46, Volleyball Varsity, '47, Soccer Varsity '47, French Club, '47, Bangle Sales, '47, Poppy Sales, '46, Physical Education Monitor, '46, Block "M".

GRACE O'NEIL BOWLING

GENERAL

"GRASS"

"There's a girl with a heart and a smile, that makes the bubble of life worth while."

Glee Club, '45, '47, Library Assistant, '46, Traffic, '46, Cheerleader, '47, *Clarion* free-lance Reporter, '47, Y-Teens, '47, French Club, '47, Thalians, '46, Sports, '47, Self Reliant.

RITA BRICKMAN

CLASSICAL

"BRICKHEAD"

"I don't know where I'm going, but I'm on my way."

Victory Corps, '45, Glee Club, '45, '46, '47, Spanish Club, '46, '47, *Clarion* free-lance Reporter, '47, T. B. Sales, '45, '47, Annual Helper, '47, Self Reliant.

MARTHA L. CARLTON

GENERAL

"MARSH"

"Of manner gentle, of affections mild." Spanish Club, '47.

JEANNE LOUISE CARTER

GENERAL

"Vivacious, bubbling over with the spirit of youth."

Clarion Business Staff, '45, Office Monitor, '45, '46, Lost and Found, '45, Sports, '45, '46, '47, Poppy Sales, '46, Library Assistant, '46, Glee Club, '46, '47, *Clarion* Sports Editor, '47, *Clarion* free-lance Reporter, '45, French Club, '47, Teen Age Canteen Representative, '47, Block "M", Self Reliant.

JUDITH COLEEN COLEMAN

GENERAL

"Cute, vivacious, with a winning smile."

Glee Club, '45, '46, '47, Sports, '45, '46, '47, Lost and Found, '45, Senior Girl Reserves, 46, Red Cross, '46, Honor Roll, 46, Class Secretary, '47, Bangle Sales, '46, Block "M", Self Reliant.

RHEA MAE DOOBROW

GENERAL

"STINKY"

"Without love and laughter, life is nothing."

Glee Club, '46, '47, Sports, '45, '46, '47, *Clarion* Business Staff, '45, '46, '47, *Clarion* free-lance Reporter, '46, '47, Victory Corps, '45, Block "M" Club, Spanish Club, '47, Bangle and Poppy Sales, '45, Annual Business Staff, '47, Cafeteria, '45.

JANET GARRIS

GENERAL

"NETTIE"

"Her voice was ever soft, gentle, and low."

Spanish Club, '47, Self Reliant.

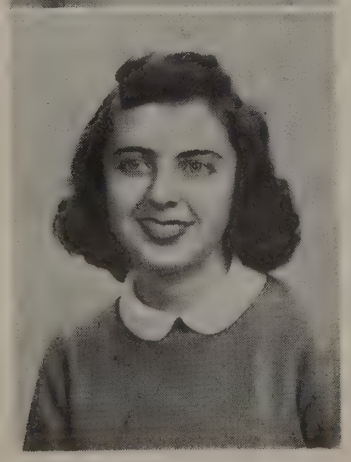

KATHRYN ALICE GIANATOS

GENERAL

"KITTY"

"Maiden, gentle, lovely, and true,
She's best known for her eyes of blue."

Victory Corps, '45, Office Monitor, '45, '46, Sports, '45, '46, '47, *Clarion* Staff, '45, *Clarion* Literary Editor, '46, *Clarion* Editor-in-Chief, '47, Glee Club, '45, '46, '47, Assistant Student Head of Sports, '46, Block "M" Club, French Club, '47, Senior Reception Committee, 47, Honor Roll, '45, '46, '47, Program Chairman of Hi-Writers' Club, '47, Cheerleader, '47, Physical Education Monitor, '45, '46, Self Reliant.

MARIA HASKELL GRIMBALL

CLASSICAL

"HAPPY"

"A twinkle in her expression,
Personality in her possession."

Victory Corps, '45, Sports, '45, '46, '47, President of Class, '45, Vice-President of Student Council, '46, Poppy Sale, '46, T. B. Bangle Sale, '46, Bowling, '46, Swimming, '46, Block "M" Club, Publicity Chairman of Teen Age Canteen Council, '47, President of Student Council, '47, French Club, '47, Self Reliant.

MARY E. HATHCOCK

GENERAL

"MISSISSIPPI"

"Just so cute and always neat
Elle est tres petite."

Glee Club, '45, '46, '47, Sports, '45, '46, '47, Volleyball, Soccer and Basketball Varsities, '47, Office Monitor, '46, *Clarion* free-lance Reporter, '45, '46, *Clarion* Staff, '47, Physical Education Monitor, '46, Y-Teens, '47, French Club, '47, Thalians, '46, Senior Girl Reserves, Bangle Sales, '46, Red Cross Speech, '46, Senior Reception Committee, '46, General Honors List, '46, Secretary of Student Council, '47, Block "M" Club, Self Reliant.

CATHERINE JOYCE HICKMAN

GENERAL

"HICKY"

"As merry as the day is long."

Glee Club, '45, '46, '47, Senior Girl Reserves, '46, Y-Teens, General Chairman, '47, Sports, '45, '46, '47, Student Council Representative, '45, '46, Volleyball Varsity, '47, Poppy Sale, '46, Office Monitor, '46, *Clarion* Reporter, '46, *Clarion* Staff, '47, French Club, 47, Block "M" Club, Senior Reception Committee, '47, Traffic Monitor, '46, Traffic Chairman, '47, Hi-Writers' Club, '47, Self Reliant.

HELEN FRANCES HUNT

GENERAL

"LITTLE ONE"

"What is life without love?"

Sports, '45, '46, Office Monitor, '45, Poppy Sale, '46, Library Assistant, '46, French Club, '47, Glee Club, '47, Annual Business Staff, '47, Self Reliant.

Ola Jane Jennings

CLASSICAL

"Studious, kindly, gracious and sweet,
She is a dear from her head to her feet."

Glee Club, '45, '47, Honor Roll, '45, '46, '47, Study Hall Assistance, '45, '46, French Club, '47, Senior Reception Committee, '47, President of Senior Class, '47, Student Council Representative for Senior Class, '47, Literary Staff of Annual, '47, Self Reliant.

Marilyn Mathildé Miller

GENERAL

"M3"

"A jolly girl who gets the most out of life."

French Club, '47, Office Monitor, '45, Glee Club, '45, '46, '47, Treasurer of Glee Club, '46, '47, Sports, '45, '46, '47, Volleyball Varsity, '46, '47, Soccer Varsity, '46, '47, Basketball Varsity, '45, '46, '47, Physical Education Monitor, '46, Block "M" Club, Student Council Head of Health and Sports, '47, Senior Reception Committee, '47, President of Teen Age Canteen Council, '47, "Y" Teens, '47, Captain Basketball Varsity, '47, Sports Girl, '47, Self Reliant.

Priscilla Edith Miller

CLASSICAL

"COOCH"

"It's nice to be natural when one is naturally nice."

Clarion Business Staff, '45, '46, Glee Club, '45, '46, '47, Traffic Monitor, '46, '47, French Club '47, Poppy Sale, '46, Bangle Sale, '47, Posture Contestant, '47, Annual Business Staff, '47.

Martha Cleo Milligan

CLASSICAL

"MART"

"It is the tranquil who accomplish."

Sports, '45, '46, '47, Honor Roll, '45, '46, '47, Senior Girl Reserves, '46, '47, Lost and Found, '46, '47, Class Treasurer, '46, Glee Club, '47, Block "M" French Club, '47, Self Reliant.

Elizabeth Jean Minus

GENERAL

"BETTY"

"Best things come in small packages."

Poppy Sale, '45, French Club, '46, '47, Student Council Representative, '47, Sports, '46, Teen Age Canteen Council, '47, Self Reliant.

Ann Luden Momeier

GENERAL

"It is a friendly heart that has plenty of friends."

Study Hall Assistant, '45, Glee Club, '45, '46, '47, Sports, '45, '46, '47, Vice-President of Class, '46, Library Assistant, '46, Block "M" Club, Vice-President, of Block "M" Club, '47, Class President, '46, Volleyball Varsity, '46, '47, Soccer Varsity, '45 '46 '47 Basketball Varsity, '45, '46, '47, Chairman of Building and Grounds Committee, '47, Red Cross, '46, General Honors List, '46, Senior Reception Committee, '47, Vice-President of Joint Junior Class, '46, Self Reliant.

Mardelle Annetta Musk

CLASSICAL

"MARDY"

"None knew her but to love her,
None named her but to praise."

Victory Corps, 45, Office Monitor, '45, Glee Club, '45, Sports, '45, '46, Highly Distinguished, '45, Student Council Treasurer, '46, Student Council Health and Sports Committee, '46, Physical Education Monitor, '46, *Clarion* free-lance Reporter, '46, Honor Roll, '46, '46, Acting Head of Health and Sports *Clarion* Business Staff, '46, Bangle Sale, Committee, '46, Red Cross, '46, French Club, '47, Student Head of Sports, '47, Manager of Business Staff of *Clarion*, '47, Honor Roll, '47, Block "M", Self Reliant.

Anne Oxler

CLASSICAL

"This is a girl who, all will say, is true,
Who never shirks work
When work is due."

Victory Corps, '45, Glee Club, '45, '46, '47, *Clarion* Reporter, '45, '46, Spanish Club, '47, Feature Editor of *Clarion*, '47, Hi-Writers' Club, '47, Co-Editor of Spanish Column, '47, Editor-in-Chief of Annual, '47, Self Reliant.

BOBBIE JEAN QUATTLEBAUM

CLASSICAL

"Her very quietness exhibits her merits."

Sports, '45, Class Secretary, '45, Girl Reserves, '46, Class Vice-President, '46, Lost and Found, '46, '47, French Club, '47, Glee Club, '47, Honor Roll, '45, '46, '47, Poppy Sales '46, Bangle Sale, '47, Class Vice-President, '47, Self Reliant.

LEAH BLANCHE READ

CLASSICAL

"LEE"

"She that questioneth much shall learn much."

Traffic, '45, '46, '47, Lost and Found, '45, *Clarion* free-lance Reporter, '47, French Club, '47, Intramural Sports, '45, '46, Basketball Varsity, '46, '47, General Honors, '46, T. B. Bangle Sale, '47, Poppy Sale, '47, Dock Street Student Theatre, '45, '46, '47, Annual Business Staff, '47, Senior Reception Committee, '47, Self Reliant.

JEAN SOKOL

CLASSICAL

"CARDBOARD"

"Full of laughter, full of pep, never quiet, that's her rep."

Glee Club, '45, '46, '47, Victory Corps, '45, Sports, '45, 46, '47, *Clarion* Business Staff, '46, '47, Free Lance Reporter, '46, '47, Spanish Club, '47, Secretary of Spanish Club, '47, Traffic Monitor, '47, Annual Business Staff, '47, Cafeteria, '45, Thalians, '46, T. B. Sale, '45.

BARBARA SUGHRUE

CLASSICAL

"SOUPY"

"To have known her was a pleasure." *Clarion* Reporter, '46, *Clarion* Literary Staff—News Edition, '47, Vice-President of French Club, '47, Self Reliant.

ELIZABETH WOODCOCK TODD

GENERAL

"BETTY"

"A merry heart maketh a cheerful countenance."

Victory Corps, '45, Office Monitor, '45, '46, Sports, '45, '46, '47, Class Vice-President, '45, Volleyball Varsity, '46, '47, Soccer Varsity, '46, '47, Basketball Varsity, '47, President of Class, '47, French Club, '47, Senior Reception Committee, '47, *Clarion* Staff, '45, *Clarion* Sports Editor, '46, *Clarion* Assistant Editor, '47, Block "M" Club Point Chairman, '47, Student Council, '47, Senior Board, '47, Poppy Sale, '46, Honor Roll, '46, Self Reliant.

GLENNA KAY WEAVER

GENERAL

"As sweet and musical as bright Apollo's lute."

Glee Club, '45, '46, '47, Sports, '45, Lost and Found, '45, Office Monitor, '46, Girl Reserves, '46, Honor Roll, '46, President of Glee Club, '47, Self Reliant.

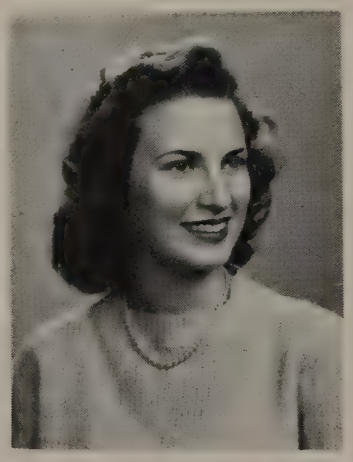

FRANCES ELIZABETH WEBB

CLASSICAL

"LIB"

"Lovely to look at, delightful to know." Class Treasurer, '45, Glee Club, '45, *Clarion*, '46, '47, French Club, '46, '47, Self Reliant.

WHO'S WHO CLASS II

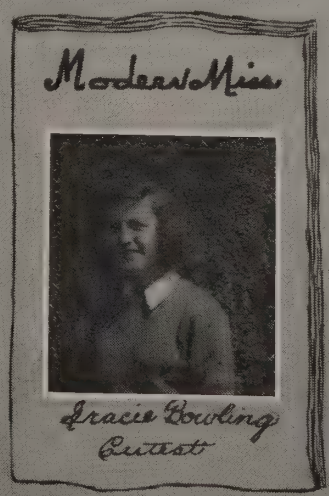

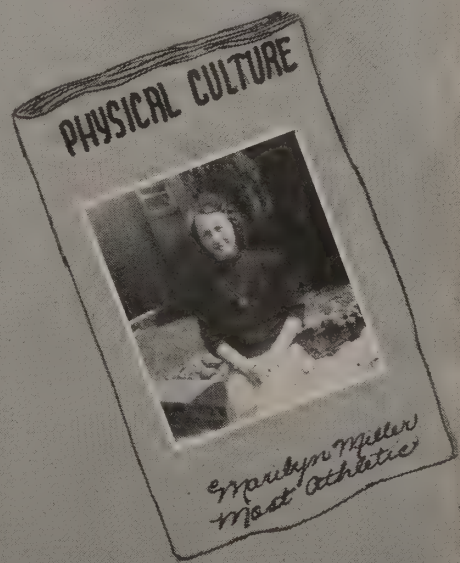

PROPHECY OF CLASS 11

Memminger High School

June 1, 1957

To teachers of Class 11 — 1947
Miss Kate Hanley invites you to a theatre party, Friday, June 6, eight o'clock at the Gloria Theatre.

- - - (Time Marches On) - - -

The theatre was dark, and members of the Memminger faculty settled down as the curtains opened, beginning the evening's entertainment. A beam of light from the projector room and a blast of music announced a comedy, "The Missionary Visits Africa," based on *Barbara Benke's* portrayal of Sappo, the Savage, with art direction by *Barbara Sughrue.*

The teachers' laughter dies down as "News of the Day" appears on the screen. The voice of commentator *Coleen Coleman* is heard, announcing the appointment of *Ola Jane Jennings* to the U. N. Security Council. Miss Jennings, with her secretary *Martha Milligan,* is pictured waving farewell to her colleagues of the University of N. C. faculty, among whom is *Marilyn Miller,* coach of the basketball team which has just won the "Championship Award of 1957."

The scene switches to the College of Charleston, where *Mardelle Musk,* Latin professor, is being praised for translating her collection of comic books into Latin. *Ann Momeier,* history teacher, is shown recovering from burns received while rescuing the young genius son of an old classmate, *Priscilla Miller.* The camera now flashes shots of the proud *Bobbie Jean Quattlebaum,* who has just published her elaboration on the Einstein theory. The commentator hurries on, giving small bits of news: Star comedienne *Jean Sokol* was rushed to *Dr. Grace Bowling,* eminent psychiatrist, by Nurse *Marvetta Benedict.* Dr. Bowling's verdict was that she is still suffering from the effects of studying too much Latin. Chinese physical education students, with their instructor, *Betty Todd,* are preparing for international competition, while here in the U. S., *Joyce Hickman* has been named Miss America. The National Baby Contest featured as judges an inventor's wife, the former *Haskell Grimball,* a nurse, *Janet Garris,* and *Rita Brickman,* recently married to a successful new Hollywood star. The contest resulted in a tie between the children of the former Misses *Joan Barlow* and *Rhea Doobrow.*

Flash! English liner arrives in New York! Waiting to interview important personalities is *Jeanne Carter,* and, standing nearby is *Mary Hathcock,* waiting to greet some new pupils who wish to enroll in her dancing school. First to disembark are *Kitty Gianatos,* editor, and *Carolyn Barker,* head of the commercial art department of the "Chicago Clarion". Next are *Glenna Weaver,* concert star, and her agent, *Martha Carlton. Anne Oxler,* with her wardrobe designer, *Betty Minus,* also returns to the U. S. Anne has been on a tour of Europe regaining her health, ruined while putting out the 1947 "Owlet".

The faculty was interested to note that the former Broadway star *Helen Hunt* would be starred next week in "Too Many Men". The Lion's Roar announced the beginning of the feature, "To Weep or Not to Weep", starring *Leah Read,* with *Elizabeth Webb* and her Musical Spiderettes. At the tearful end of the movie, the teachers thanked Miss Hanley for a lovely evening, and left, reminiscing over bygone years.

WILL OF CLASS 11

We, the members of Class 11, sadly departing from scholastic life here at Memminger and being of healthy bodies and happy hearts, do hereby devise and bequeath to our heirs the following articles:

To a quick-tempered sophomore, *Ola Jane Jennings* wills her sweet disposition.

Ann Momeier generously leaves her unforgettable handwriting to Helen Braid.

Joan Barlow is willing to part with anything but Jack!

To some future Madame Curie, *Martha Carlton* and *Janet Garris* pass on their love for senior science.

Ann Oxler leaves her last bit of sanity and a 59 cent bottle of nerve tonic to the next editor of the annual!

Reluctantly *Rhea Doobrow* and *Helen Hunt* surrender their recording of "My Fickle Eye" to Lois Rodenberg.

Although *Coleen Coleman* and *Mary Hathcock* can never part with their most valuable possessions, wagging tongues, they wish to bestow upon some quiet demure freshman the art of uttering 347 words in one breath.

Whole-heartedly *Barbaar Benke* hands down the front seat in Saturday school to the Roberts twins.

Grace Bowling wills her bright smile and light spirit to Mrs. Haltiwanger's "dark room".

Jeanne Carter desires to relinquish her 12 tin curlers to straight-haired Barbara Brown, while *Betty Minus* donates 7 well-worn socks to any straight-haired freshman!

Upon some tone-deaf music lover, *Glenna Weaver* bestows her professional voice.

To Betty Sholk, *Priscilla Miller* leaves her knack of getting long distance calls.

Betty Todd leaves her habit of being recognized each day in Miss Rugheimer's class to some poor, neglected child!

Barbara Sughrue leaves her books to her sister Ann, and says "Open the Door, Richard!"

Elizabeth Webb and *Carolyn Barker* leave their art of jabbering continually throughout French class and still making perfect recitations to some attentive pupil hopelessly struggling to pronounce "au revoir"!

To some sad sophomore with a worn-out pompadour, *Joyce Hickman* bequeaths her cute bangs.

Rita Brickman wishes to pass on her ability to pay attention in class to Helene Firetag, while *Jean Sokol* gives her perfect attention in homeroom to any one who can use it!

Marilyn Miller leaves her loyal love for Miss McIver to Joan Dodd.

Kitty Gianatos bestows her blue eyes and her cheer leader ensemble upon some vivacious junior worthy of cheering Memminger to victory!

Martha Milligan leaves her books to the "book exchange" in hopes Memminger makes millions on them.

Willingly *Haskell Grimball* and *Marvetta Benedict* pass their Latin grades to Carolyn Weston, both sincerely hoping to improve Carolyn's grade.

To a sophomore unable to control her tongue during French translations *Mardelle Musk* wills her lovely desk, situated "away from the crowd!"

Leah Read leaves her love for Dock Street Theatre to Ann Theile.

To that discouraged junior on the verge of repeating the 11th grade, *Bobbie Jean Quattlebaum* lends a few points of her hard-earned average.

Carefully and cautiously, we of class 11, will 30 wound-up, wagging tongues to the succeeding Freshman class; to Miss Hanley, our thanks and best wishes, and to Memminger, thanks for four happy years!

Witnessed by

RICHARD

SENATOR CLAGHORN

MISTY WATERS

Written by

BARBARA SUGHRUE

BETTY TODD

CLASS 11¹

VICE - PRESIDENT

PEGGY PARHAM

PRESIDENT

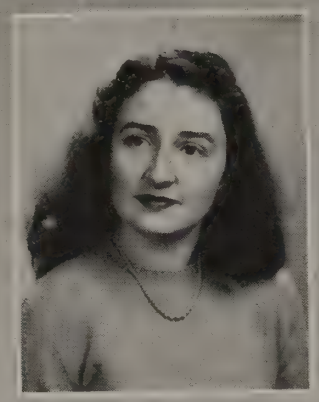

DOLORES ROPP

STUDENT COUNCIL

MARY G. SANDERS

SECRETARY

PHYLLIS WOLKINS

CLASS TEACHER

MISS ISOLINE LUCAS

TREASURER

BARBARA WILSON

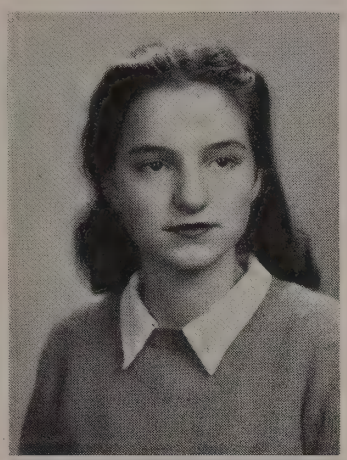

BETTY LOUISE BEACH

GENERAL

"A little knowledge, a lot of bluff
Make the teachers think I know my stuff"

French Club, '47, French Club Student Council Representative, '47, General Honors List, '46, Self Reliant

FRANCES JUANITA BELLUNE

GENERAL

"NITA"

"As merry as the day is long."

Spanish Club, '47, Self Reliant.

MURIEL HELENE BERENDT

GENERAL

"BUBBLES"

"Better to be small and shine,
Than be large and cast a shadow."

Clarion Reporter, '47, Spanish Club, '47.

JOAN MARGARET CANDRICK

GENERAL

"But for my part, it was Greek to me."

Library Assistant, '45, '46, '47, Laboratory Assistant, '46, '47, Victory Corps, '45, Traffic, '45, '46, '47, French Club, '47, Self Reliant.

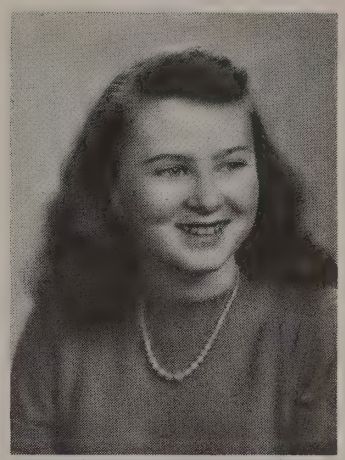

MARY CECELIA CRONAN

GENERAL

"MICKEY"

"To know her is to love her."

Victory Corps, '45, Perfect Attendance, '46, Student Head of Sports, '47, Block "M" Club, '47, French Club, '47, Self Reliant.

JOANNE EVELYN GILL

GENERAL

"BUNNY"

"What is life without love?"

Sports, '45, '46, '47, Soccer Varsity, '46, Basketball Varsity, '47, Intramural Sports, '45, '46, '47, Block "M" Club, '47, Block "M" Point Chairman, '47, "Y" Teens, '46, '47, General Honors, '46, Spanish Club, '47, Self Reliant.

Married

IDA JANE GOFF

GENERAL

"JO"

"The very room that she was in,
Seemed warm from floor to ceiling."

J. H. A., '47, Self Reliant.

BETTY ANN HALSALL

GENERAL

"SHORTY"

"A voice so low, a manner kind,
Bespeaks in one a gentle mind."

Class Treasurer, '45, '46, Glee Club, '44, Victory Corps, '45, Laboratory Assistant, '46, '47, French Club, '47, Traffic, '45, '46, '47, Honor Roll, '45, '46, Annual Literary Staff, '47, Self Reliant.

BARBARA DELORIS JACKENS

CLASSICAL

"Faith can no better send,
Than a true and loyal friend."

Class Secretary, '46, Class Treasurer, '45, Thalians, '46, Perfect Attendance, '45, Sports, '45, Annual Literary Staff, '47, French Club, '47, Self Reliant.

DORIS ROSE NEWMAN

GENERAL

"Loyal-hearted, strong of mind,
A truer friend nowhere you'll find."

Thalians, '46, Sports, '46, Intramural Sports, '45, "Y" Teens, '47, Glee Club, '47, Spanish Club, '47, Self Reliant.

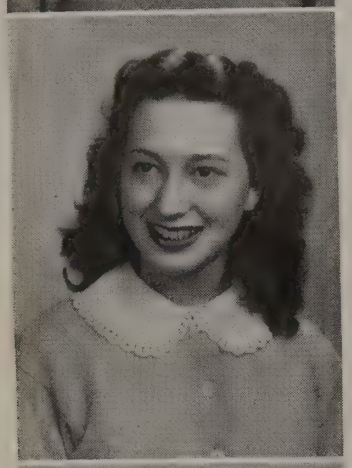

MILDRED KATHRYN JOYNER

GENERAL

"KIT"

"The light of love; the purity of grace."

Victory Corps, '45, Cafeteria Worker, '45, Girl Reserves, '46, Library Assistant, '45, Spanish Club, '47, Self Reliant.

PEGGY LOUISE PARHAM

GENERAL

"LEIGH"

"Ambition rules her mind, and love her heart."

Thalians, '46, Sports, '45, Class Vice-President, '46, '47, General Honors List, '46, Glee Club, '47, Vice-President of Spanish Club, '47, Self Reliant.

JOYCE ELIZABETH LLOYD

GENERAL

"JO"

"Her heart is as sound as a bell, and her tongue is her clapper."

Class Vice-President, '46, Reporter, '45, Lost and Found, '44, Victory Corps, '45, Honor Roll, '45, Honors List '46, Annual Literary Staff, '47, French Club, '47, Self Reliant.

MARGARET ALICE PITTMAN

GENERAL

"SKEETS"

"How far that little candle throws its beams!
So shines a good deed in a mighty world."

Student Council Representative, 46, Red Cross Representative, '45, Self Reliant.

BETTY JEAN MITCHELL

GENERAL

"MITCH"

"The girl with the smile
Is the girl worth while."

Sports, '46, '47, Intramural Sports, '46, '47, Block "M" Club, '47, Girl Reserves, '47, Annual Literary Staff, '47, Spanish Club, '47, Self Reliant.

KATHERINE LOUISE ROBERTSON

GENERAL

"LOU"

"Maiden gentle, lovely, and true,
With eyes of brown smiling thru."

Glee Club, '45, J. H. A., '44, Perfect Attendance, '44.

Late of Luck + Love. Lou

JUNE DELORES ROPP

CLASSICAL

"A big heart, always wishing to do right and be friends to everybody."

Class President, '46, '47, Self Reliant.

MARY GRISWOLD SANDERS

CLASSICAL

"They love her most who know her best."

Glee Club, '45, '46, '47, Class Vice-President, '45, Class Program Chairman, '44, Thalians, '46, Sports, '45, Student Council Representative, '47, Band, '47, Owlet Staff, '47, French Club, '47, Self Reliant.

HELEN ANITA SONENSHINE

GENERAL

"MOONSHINE"

"It's the songs ye sing, and the smiles ye wear,
That's makin' sunshine everywhere."

Victory Corps, '45, Glee Club, '46, '47, Free-Lance *Clarion* Reporter, 47, Annual Literary Staff, '47, Spanish Club, '47.

DOLLY EMILIE STEINBERG

GENERAL

"PICKLE"

"None knew her but to love her,
None named her but to praise."

Soccer Varsity, '44, '45, '46, Soccer Captain, '46, Basketball Varsity, '45, '46, '47, Ping-Pong Winner '46 Volley-ball Varsity, '45, '46, '47, Baseball Varsity, '45, '46, '47, Block "M" Club, '45, '46, '47, Treasurer of Block "M" Club, '47, Victory Corps, '45, Art-Scholastic Regional Exhibit, '46, *Clarion* Literary Staff, '45, Class President, '45, Secretary of Junior Board, '46, Senior Board, '47, President of Senior "Y" Teens, '47, Self Reliant.

PAULINE MARIE STEINBERG

GENERAL

"STINKIE"

"A cheerful companion is worth gold."

Soccer Varsity, '45, '46, Intramural Sports, '46, '47, J. H. A., '46.

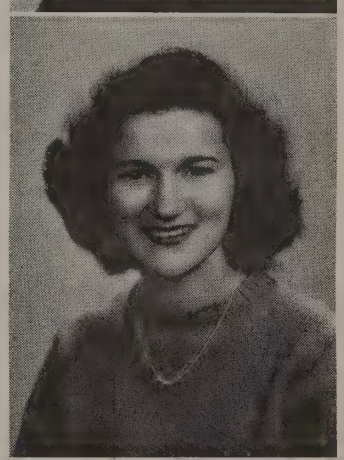

BARBARA GENEVIEVE WILSON

GENERAL

"BOBBIE"

"Maiden gentle, lovely, and true,
With eyes of brown smiling thru."

Class Treasurer, '47.

PHYLLIS LOUISE WOLKINS

GENERAL

"A merry heart, a cheerful smile,
Happy is she all the while."

Student Council Representative, '45, Class Secretary, '47, Glee Club, '47, *Clarion* Reporter, '46, Intramural Sports, '45, Thalians, '46, Treasurer of Thalians, '46, Dock Street Student Theatre Group, '46, Vice-President of Dock Street Theatre Group, '47, Self Reliant.

CHRISTINE RUTH ROGERS

GENERAL

"CHRIS"

"Her very quietness called attention to her merit."

Transferred from Ringgold High School, Ringgold, Georgia.

WHO'S WHO

CLASS 11-1

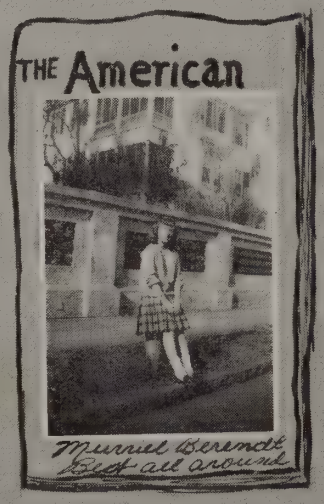

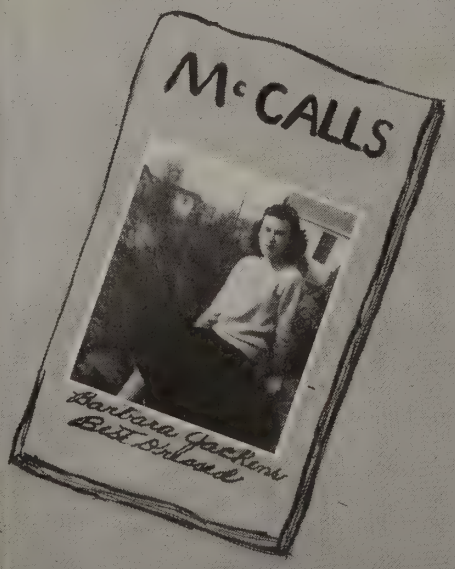

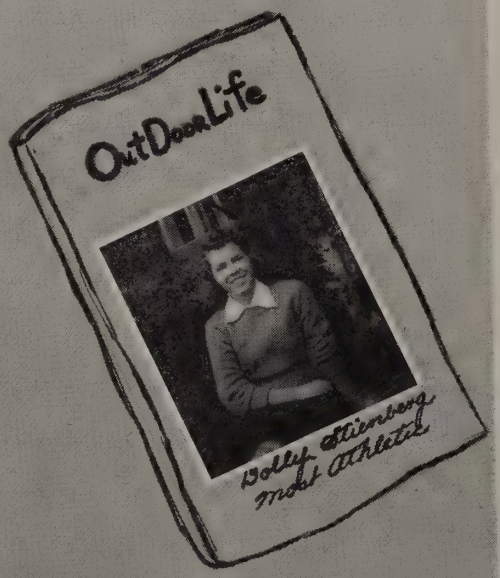

PROPHECY OF CLASS 11-1

In that space between here and the thereafter, a weird meeting is taking place in a room filled with an air of dampness. Visible in the room are ghostly, transparent figures. Suddenly the room becomes deathly silent as a small ghost drifts in. It is none other than Miss Lucas. For you see, this is the meeting that those of Class 11-1 of 1947 planned when their missions on earth were completed. Miss Lucas speaks. "Are we all here, girls?" "Yes, mam," is the reply. *Dolores Ropp*, our former president, comes forward to take charge of the meeting. She claims that her experience as class president certainly helped her when she became a successful business executive.

Betty Beach emerges from the mist to tell of her days as private secretary to the man she later married. Sobbing in a corner is *Doris Newman*, who was quite upset because she had had to leave her husband on earth with their seven children to manage. *Pauline Steinberg* admits that after finishing school she had wangled a proposal from Dick, with whom she settled down and spent the rest of her life. It didn't seem at all peculiar to see *Barbara Wilson* come forward to say that she had married a general in the army because we all remembered how she liked boys in uniform. *Peggy Parham* had married and had twins. It seems they inherited their mother's cutest characteristic, giggling. *Jonel Goff*, who spent her teen-age days singing "My Jim", had married the man right after graduation. Nurse *Margaret Pittman* and pretty *Christine Rogers* also had married their high school boy friends, handsome Jack and good-looking Randy.

The three ghosts in the corner come out of the shadows to be recognized as *Mary Sanders, Joyce Lloyd*, and *Marie Cronan*, all former Memminger teachers. Mary, however, hadn't taught very long before she had retired to write a book, which became a best-seller. Joyce also retired young, for she and her husband moved to California. Marie, a physical-education teacher, remained teaching even after her marriage to Jimmy. *"Bubbles" Berendt* also joined the ranks of educators, but she did not teach at Memminger. She was the only woman professor ever to teach at The Citadel.

Following medical careers, we found *Betty Ann Halsall*, who became a prominent woman doctor, with lovely *Louise Robertson* as her receptionist. *Betty Jean Mitchell* was head nurse at Roper Hospital for ten years, and nurse *Juanita Bellune* married one of her rich patients while on duty.

Next we hear from *Phyllis Wolkins*, a famous actress of her day, *Kathryn Joyner*, a lovely poised model, and *Helen Sonenshine*, a favorite radio comedienne, all stars who had brightened the entertainment world. *Barbara Jachens*, a fashion designer, was also well-known in the theatrical world because of her original creations that she made for the stars.

Dolly Steinberg and *Joanne Gill*, outstanding athletes even in their high school days, drifted forward and told of their experiences as basketball coach and world traveler respectively.

As the roll was completed, the ghosts fade out of the once dreary room now filled with lovely memories of their school days on earth at that place dear to all of their hearts—Memminger.

JOYCE LLOYD

HELEN SONENSHINE

WILL OF CLASS 11-1

We, Class 11-1, residing in Memminger, in the City of Charleston, in the State of South Carolina, being of sound mind and disposing memory, do make, ordain, publish, and declare this to be our Last Will and Testament, hereby revoking all former Wills and Codicils by us made.

Betty Beach wills her ability for having her lessons prepared on time to a slow-poke who never gets around to such serious business.

Juanita Bellune leaves her high Spanish grades to some up-and-coming Spanish class, lucky people!

"Bubbles" Berendt bequeaths her naturally—believe it or not—red hair, to a "peroxided" freshman.

Joan Candrick leaves her high history marks to D. Norfleet, who has trouble with dates—we mean history dates, Dolly.

To "Bunsie" Dodd and "Popcorn" Brown go *Marie Cronan's* love for Moultrie playground.

Joanne Gill's big supply of fickleness is willed to Lois Rodenberg, who goes steady but may sometime wish to shift her affections.

To some undernourished creature goes *Jonel Goff's* excess fat, which she says she's carried too long.

Mary Edith Davis has the luck of receiving *Betty Halsall's* shrieking voice—maybe Mary Edith can develop it to the point of its being actually heard.

Barbara Jachens leaves her love of "bangs" to an unlucky girl who has a need for them.

That Ipana-like smile of *Kathryn Joyner* is left to the gloomiest Gussie on any Blue Monday.

Joyce Lloyd bequeaths her ability to say the wrong thing at the wrong time to Billie Faye King.

Stop worrying! *Betty Jean Mitchell* is giving her ever-curly hair to one who, sad to say, needs it.

Doris Newman passes on her cute dimples to a poor sophomore who doesn't have the sign of one.

Peggy Parham wills her ability for getting orchids to someone who has never had the pleasure.

To Betty Wheeler and June Snyder, *Margaret Pittman* wills her ability to go "smiling through".

Louise Robertson leaves her love for poetry and music to a love-sick student.

Christine Rogers wills her fountain pen to someone who is always losing hers.

To the future president of Class 11-1, *Dolores Ropp* wills her skill to be calm when holding a meeting.

Mary G. Sanders wills her "G" to some unlucky freshman who has no middle name.

Lorraine Young will be the proud owner of *Helen Sonenshine's* petit laugh—petit, that is!

Dolly Steinberg wills to C. Weston her ability to belong to almost every club in school and pass.

Pauline Steinberg leaves her love for Murray High to Janet Lathrop, whose only interest is C. H. S.

To Anne Roberts goes *Barbara Wilson's* "Dark Eyes". Here's hoping she uses them to her advantage.

Phyllis Wolkins passes on to Margaret Thompson her love for the staff of the Dock Street Theatre.

To Miss Lucas, her homeroom class, 11-1, bequeaths a well-deserved three-months' vacation because she has had to put up with us for our high school days.

And to a most fortunate class, we bequeath our teacher, Miss Lucas, who has tried in every way possible to help us out in whatever we might attempt to do.

Witnesses

ROSABELLA MCGEE

RAGGEDDY ANN

Testators

BARBARA JACHENS

PEGGY PARHAM

PRESIDENT

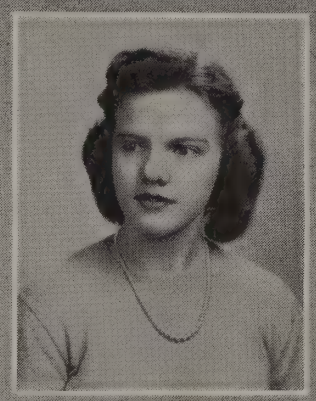

BETTY ROURK

VICE - PRESIDENT

MARY GIGIS

STUDENT COUNCIL

LERAGEE COLSON

CLASS 11²

SECRETARY

GARNETTE C. YATES

CLASS TEACHER

MISS E. LOUISE FISCHER

TREASURER

MARY ANN COX

BETTY LOU BAGGOTT

GENERAL

"BAGGIE"

"Without love and laughter, life is nothing."

Traffic, '45, '46, '47, Glee Club, '45, Physical Ed. Monitor, '45, J. H. A., '46, '47, Tag Day, '46, Self Reliant.

CLARA HEINSOHN BAILEY

GENERAL

"SKINNY"

"I believe in work, but I'm not in favor of it."

Traffic, '45, '46, Self Reliant.

HELEN LUCILE BAILEY

GENERAL

"PUG"

"A girl warmly pure and sweetly strange."

Honor Roll, '45, '46, '47, Glee Club, '47, Spanish Club, '47, Self Reliant.

DOROTHY EULALIE BLUME

GENERAL

"DOTTIE"

"A jolly, unselfish personality is the best gift of all."

Cafeteria, '44, '45, Traffic, '45, '46, J. H. A., '46, '47, Hospitality, '45, '46, '47, Self Reliant.

EDNA RUTH BUTLER

GENERAL

"ROOTIE"

"If men interfere with work—quit work."

Cafeteria, '45, Intramural Sports, '45, '46, '47, Hospitality, '45, J. H. A., '45, '46, Honors List, '46, Senior Girl Reserves, '45, '46, '47, Spanish Club, '47, Y-Teens, '47, Student Theatre, '47, Self Reliant.

JULIA MCINNES BUTT

GENERAL

"JULIE" OR "JUDY"
"Hast thou ever seen her still?"

Glee Club, '45, '47, Live Y-ers, '45, Victory Corps, '45, Medical Room Monitor, '45, *Clarion*, '46, T. B. Bangle Sale, '46, Poppy Sale, '46, '47, Girl Reserves, '46, '47, Cafeteria, '45.

LERAGEE COLSON

GENERAL

"LEG'A-REE"

"Not too sober
Not too gay,
But a friend
In every way."

Victory, '45, Traffic, '45, '46, Physical Ed. Monitor, '45, Vice-President of Class, '45, Student Council Representative, '47, Senior Reception Committee, '47, Self Reliant, Scholastic Art Exhibit, '46.

MARY EUGENIA COOK

GENERAL

"GENE"

"'Tis a friendly heart that has plenty of friends."

Honor Roll, '45, Stamp Chairman, '45, Honors Lists, '46, Spanish Club, '47, Spanish Column Reporter, '47, Chemistry Assistant, '47, Prophecy Writer, '47, Self Reliant.

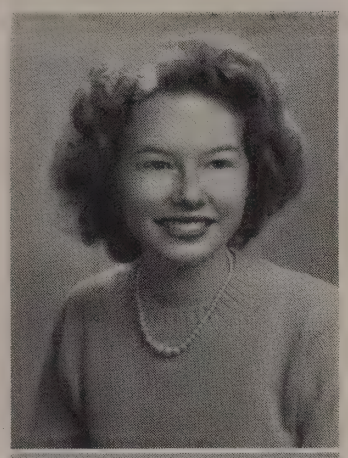

Mary Ann Cox

GENERAL

"SQUEEKY"

"When hearts are true,
Few words will do"

Glee Club, '46, '47, Senior Girl Reserves, '46, '47, Class Treasurer, '46, '47, Study Hall Assistant, '46, Self Reliant.

Mary Gigis

GENERAL

"Better to be small and shine,
Than to be large and cast a shadow."

Library Assistant, '47, Sports, '47, Vice-President of Class, '47, Spanish Club, '47, Self Reliant.

Betty Rose Givner

GENERAL

"B. R."

"Sunlight in her hair,
Mischief in her eyes."

Traffic, '45, '46, Self Reliant.

Nurse

Mary Frances Harvey

GENERAL

"Her smiles outweigh a dozen frowns."

Clarion Reporter, '45, Traffic, '45, '46, Victory Corps, '45, Physical Ed. Monitor, '45, Student Council Representative, '46, Annual Staff, '47, Senior Board, '47, Self Reliant.

Rosemary Hills

GENERAL

"ROSIE"

"I'll be merry, I'll be free, I'll be sad for nobody."

Class Secretary and Treasurer, '45, Cafeteria, '45, Traffic, '46, T. B. Bangle Sale, '46, Study Hall Assistant, '46, Spanish Club, '47, Traffic, '47, Self Reliant.

Valerie Humbert

GENERAL

"VAL"

"Good things come in little packages."

Cafeteria, '45, Traffic, '45, '46, Honors List, '46, Self Reliant.

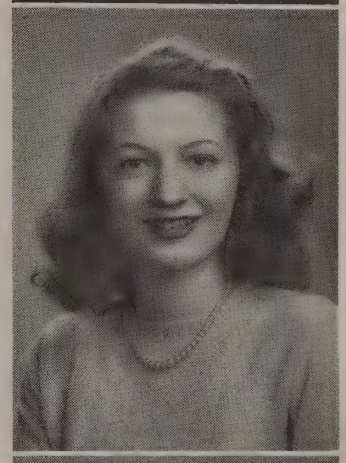

Rice

Dorothy Louise Lawrence

GENERAL

"DOTTIE"

"Her heart is not in her work, 'tis elsewhere."

Poppy Sale, '46, '47, Traffic, '46, Glee Club, '47, J. H. A., '47, Self Reliant.

Mary Elizabeth Lloyd

GENERAL Kestner

"BETTY"

"A little nonsense now and then—and all the time."

Glee Club, '45, '47, Victory Corps, '45, Hospitality Committee, '45, Senior Girl Reserves, '46, Senior Reception Committee, '47, Spanish Club, '47, Self Reliant.

MARGARET JOAN LOTT

GENERAL

"MAGGIE"

"It's nice to be natural, if one is naturally nice."

Traffic, '46, Scholastic Art Exhibit, '46, '47, Annual Staff, '47, Self Reliant, J. H. A., '47.

BERNICE IRENE MAGRUDER

GENERAL

"JINX"

"What is life without love?"

Study Hall Assistant, '45, Tag Day, '46, Traffic, '46, Spanish Club, '47, Stamp Chairman, '47, Writer of Class Will, '47, Self Reliant.

DAISY MAXINE MCINTYRE

GENERAL

"DIMPLES"

"A silent girl is always more admired than a noisy one."

J. H. A., '47.

RUTH DOLORES MCKEITHAN

GENERAL

"PETE"

"Studious, kindly, gracious, and sweet, She's a dear from her head to her feet."

Senior Girl Reserves, '46, '47, Honors List, '46, Self Reliant.

MERRILE RUTH MARTIN

GENERAL

"She moves a goddess and looks a queen."

HELEN DOLORES NELSON

GENERAL

"BUGS"

"Variety is the spice of life."

Vice-President of Class, '45, Medical Room Monitor, '46, Lunchroom Helper, '47, Traffic, '45, Self Reliant.

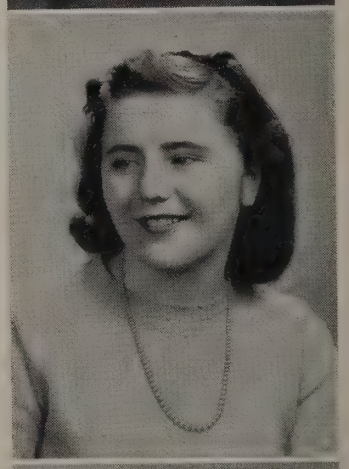

DOROTHY CLAIRE O'BRIEN

GENERAL

"Rare is true love—true friendship is rarer."

Victory Corps, '45, Glee Club, '45, Hospitality Committee, '45, Traffic, '46, Intramural Sports, '46, Sports, '47, Writer of Class Will, '47, Student Theatre, '47, French Club, '47, Self Reliant.

MARGARET ALICE PRESNELL

GENERAL

"MARGE"

"A verse about 'Marge' would never be neat without mentioning 'Ronnie' to make it complete."

Traffic, '45, '46, '47, Student Council Representative, '45, Victory Corps, '45, J. H. A., '46, '47, Tag Day, '46, Self Reliant.

C.O.C.

WILLIE LYNN RODMAN

GENERAL

"To know her is to love her."

Glee Club, '45, '47, Honor Roll, '45, Hospitality Committee, '45, *Clarion* Reporter, '46, '47, Self Reliant.

MYRTLE LOUISE SMITH

GENERAL

"MYRT"

"If life be full of love and dance—let me live on."

Class Vice-President, '45, Cafeteria, '45, Traffic, '46, Spanish Club, '46, J. H. A., '46, '47.

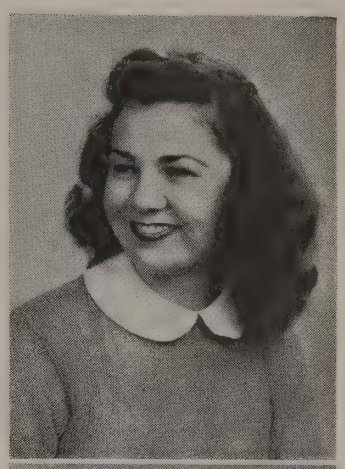

C.O.C.

DOROTHY BETTY ROURK

GENERAL

"In soul sincere, in action faithful, in honor clear."

Cafeteria, '45, '46, '47, Honor Roll, '45, President of Class, '46, '47, Treasurer of Joint Junior Board, '46, Senior Board Member, '47, Student Council Member, '47, Self Reliant.

CATHERINE MAE STELLJES

GENERAL

"KITTY"

"A girl with a smile is a girl worth while."

J. H. A., '45, Traffic, '46, Self Reliant.

GENEVA WENDELL RYAN

GENERAL

"WENDY"

"A good heart is better than all the heads in the world."

President, '45, Glee Club, '45, Hospitality Committee, '45, Physical Ed. Monitor, '45, '46, Traffic, '46, Self Reliant.

GARNETTE COAKLEY YATES

GENERAL

"COKE"

"Ready and willing, most capable too, always on hand her part to do."

Honor Roll, '47, Class Secretary, '47, J. H. A., '47.

WHO'S WHO CLASS 11-2

GLAMOUR

Myrtle Smith
Prettiest

FORTUNE

Margaret Hott
Most likely to succeed

FACTS

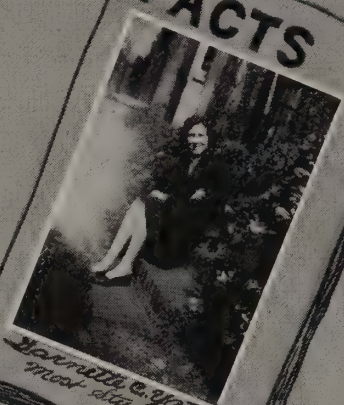

Kenneth C. Yates
Most studious

Miss AMERICA

Ruth Butler
Best all around

VOGUE

Betty Lee Blomen
Best Dressed

LOOK

Rosemary Greene
Hilda Hagruder
Cutest

SPORTS

Claire O'Brien
Most athletic

PROPHECY OF CLASS 11-2

New York City
June 11, 1967

Dear Miss Fischer,

Meeting again after so long was quite a surprise for Gene and me. We had both been invited to see a new television show at the home of a prominent New Yorker. We saw so many things which we think will be of interest of you.

You remember *Garnette Coakley Yates,* don't you? Well, she is now cooking and sewing for the Navy football team. By that we mean for her family of eleven boys.

The former *Kitty Stelljes* has just returned from another trip around the world with the "General".

Maxine McIntyre won the National Music Contest, entitling her to teach music at Peabody Institute.

Betty Rourk, one of America's prominent business women, is having trouble keeping her wonderful secretary, *Wendell Ryan.* It seems everyone wants her.

Valerie Humbert is leading an all-girl orchestra with *Mary Ann Cox* as vocalist and *Merille Martin* as arranger and composer.

We saw *Helen Bailey, Clara Bailey* and *Lalie Blume* at the National Teachers' Convention. Helen is teaching in a grammar school, and Clara and Lalie are teaching home economics in high schools.

Willie Rodman, famous newspaper woman, is in Hollywood getting the "dope" on the famous dramatic actresses *Claire O'Brien* and *Mary Gigis. Ruth Butler,* the comedienne, is having a hard time decided between her family and her career.

Helen Nelson and *Myrtle Smith* are modeling some outfits by America's best-dressed woman, *Betty Rose Givner.*

We saw *Margaret Lott* and *Leragee Colson's* exhibit at the Metropolitan Art Museum.

For sometime now, *Rosemary Hills* has been happily married to the doctor who is the brilliant editor of "The American Medical Journal".

Betty Lou Baggott, America's number one housewife, has just completed a book that should be a great help to new brides.

Irene Magruder has been assigned as hostess on the first passenger-carrying rocket plane.

Our great nurse, *Margaret Presnell,* has the honored title of "The Second Florence Nightingale".

Mary Francis Harvey is the efficient secretary to one of New York's famous criminal lawyers.

"Pete" McKeithan is working on a cure for the effects of the radio-active rays of the atom bomb.

The old maids of the class, *Julie Butt* and *Dottie Lawrence,* are operating a large boarding house for bachelors.

Well, after such a surprise, we hope the things we have seen have been of as much interest to you as they were to us.

Sincerely yours,
BETTY LLOYD
GENE COOK

WILL OF CLASS 11-2

We, the students of class 11-2, being in full possession of sound minds (more or less), and after having struggled painfully, but bravely, through the ordeal of long and tedious years divided into six weeks' periods of worry and last minute studying, do hereby declare this to be our last will and testament.

To the faculty we leave our gratitude and appreciation for the help and understanding they have given us through many happy years.

To our parents we leave the relief of not having to get us up in the mornings and to hurry us off to school.

Betty Lou Baggott leaves her love for hillbilly music to some modern music lover.
Rosemary Hills leaves her love for the Citadel to someone who promises to take care of it.
Dorothy Lawrence leaves her ability to come to school early every morning to a poor late-comer.
Betty Rourk bequeaths to Miss Fischer a group of courteous girls for next year.
Betty Rose Givner parts with her cheerful disposition to some sad sack who needs it.
Garnette Coakley cedes her ability to make the Honor Roll every month to a dumb sophomore.
Margaret Lott bequeaths her artistic touch to a future pupil of Mrs. Rutledge.
Betty Lloyd passes on to a frizzle-haired sophomore her smooth page-boy bob.
Julia Butt leaves to Diane Davis her talkative nature.
Pete McKeithan bestows her studious manner upon a frivolous junior.
Wendell Ryan offers her love for English literature to Joyce Cash.
Mary Ann Cox leaves her quietness to a talkative sophomore.
Myrtle Smith leaves her long love to her fickle-minded sister, Marilyn.
Mary Gigis leaves her love for singing to a junior who sings too much.
Helen Bailey leaves her A+ spelling to Miss Fischer's future homeroom classes.
Lalia Blume leaves her job of hanging Miss Smith's coat up to another girl.
Merrile Martin leaves her promptness in getting to class on time to some slow poke.
Kitty Stelljes sadly parts with her good school spirit to Margy Mitchell.
Maxine McIntyre leaves her cute turned-up nose to a flat-faced freshman.
Valerie Humbert graciously presents her tall figure (?) to a less fortunate junior.
Gene Cook passes on to some future struggling senior her brilliant mind in chemistry.
Margaret Presnell passes on to a friendless wall-flower the knack of making friends.
Mary Frances Harvey generously sacrifices her blue eyes to a green-eyed freshman.
Ruth Butler, sighing sadly, leaves her weekend crushes to a crushless junior.
Helen Nelson presents her crazy disposition to a serious freshman.
Leragee Colson offers her dimples to a sour-faced sophomore.
Clara Bailey leaves her excess weight to a scrawny freshman.
Willie Rodman leaves her ability to get her class to purchase the Clarions 100% to another representative.
Claire O'Brien cedes her enthusiasm for dramatics and sports to Betty Caines.
Irene Magruder is just willing to leave.

Witnesses:

CHARLIE MCCARTHY

BABY SNOOKS

Lawyers:

CLAIRE O'BRIEN

IRENE MAGRUDER

PRESIDENT

JANETTE RUMPH

VICE-PRESIDENT

BARBARA HANKINS

STUDENT COUNCIL

ANN REEVES

CLASS 11[21]

SECRETARY

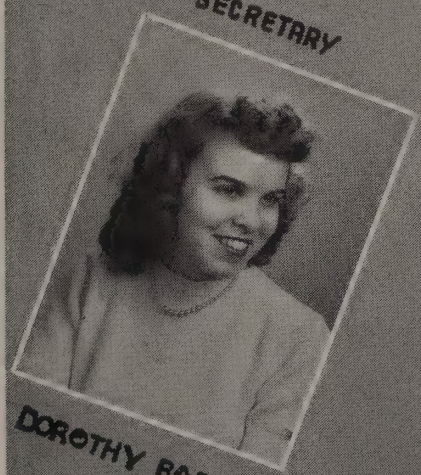

DOROTHY BARRS

CLASS TEACHER

MISS CHARLOTTE SMITH

TREASURER

THELMA BALTZECAR

THELMA LUCIA BALTZEGAR

GENERAL

"THEL"

"Not too serious not too gay, but a good friend in every way."

J. H. A., '44, '45, '46, Glee Club, '45, Student Council Representative, '45, Traffic Monitor, '46, Treasurer of Class, '47, Spanish Club, '45, '46, '47, Student Council Representaitve of Spanish Club, '47, Self Reliant.

DOROTHY BARRS

GENERAL

"DOT"

"Patience and gentleness is power."

J. H. A., '45, '46, '47, Secretary of Class, '47, *Clarion* Reporter, '46, Spanish Club, '47.

SARAH FAY BRABHAM

GENERAL

"BLONDIE"

"Fair and gentle, good and true, dignified and witty too."

J. H. A., '45, '46, '47, Study Hall Assistant, '46.

MARGARET DOROTHY DALTON

GENERAL

"MARGIE"

"If life be full of love and dance, then let me live on."

J. H. A., '45, '46, Sports, '45, '46, '47, Art Scholastic Award, '45.

Married

BOBBIE COTTLE FLING

GENERAL

"FLING"

"Then she will talk, ye gods how she will talk."

J. H. A., '45, '46, '47, Lunch Room, '46, '47.

Lucky always
Gone for
Many

MARY LOUISE FRYAR

GENERAL

"KAT"

"She lives in her thoughts and dreams."

J. H. A., '45, '46, Vice-President of J. H. A., '45, Glee Club, '45, Treasurer of Class, '45, Sports, '45, '46, '47.

BETTY GIBSON

GENERAL

"CANDY"

"Quiet in appearance with motives unknown."

J. H. A., '47, Honor Roll, '45.

BARBARA ANN HANKINS

GENERAL

"HANK"

"Full of laughter, full of pep, never quiet that's her rep."

J. H. A., '46, '47, President of J. H. A., '47, Girl Reserves, '45, '46, '47, President of Class, '45, '46, Vice-President of Class, '47, Block "M" Club, '47, Cheerleader, '47, Sports, '45, '46, '47, Glee Club, '45, Office Monitor, '46, Self Reliant.

Here's luck to you
and Happiness
Barbara

DELORES HERNDON

GENERAL

"DEL"

"She is pretty to walk with, and witty to talk with."

J. H. A., '45, '46, '47, Glee Club, '47, *Clarion* Reporter, '47, Sports, '46, '47.

VIRGINIA DUBOSE PICQUET

GENERAL

"GINNIE"

"She is witty, she is clever, she's an all-round good fellow."

J. H. A., '45, '46, '47, Sports, '45, '46, '47, Bowling Varsity, '46, Swimming Varsity, '46, Soccer Varsity, '46, Lunch Room, '47.

ROBERTA KELLER

GENERAL

"BOBBIE"

"None knew thee but to love thee, nor named thee but to praise."

J. H. A., '45, '46, '47.

ANN FRANCES REEVES

GENERAL

"Ready and willing, most capable too, Always on hand her part to do."

J. H. A., '45, '46, Publicity Chairman of J. H. A., '45, '46, Glee Club, '45, '46, '47, Treasurer of Class '45, Office Monitor, '45, '46, '47, Student Council Representative, '46, '47, President of Joint Junior Class, '46, Sports, '45, '46, '47, Business Manager of Annual, '47, Self Reliant, Senior Reception Committee, '46.

STELLA MOSKOS

GENERAL

"A sunny disposition that never changes from day to day."

J. H. A., '45, '46, Glee Club, '45, '46, '47, French Club, '47, Traffic Monitor, '45, Sports, '45, '46, '47, Literary Writer for Annual, '47, Self Reliant.

MARY JANETTE RUMPH

GENERAL

"NET"

"A silent girl is always more admired than a noisy one."

J. H. A., '45, '46, '47, Welfare Chairman of J. H. A., '45, President of J. H. A., '46, Glee Club, '45, '46, '47, President of Class, '47, Vice-President of Class, '45, Back Stage Work at Dock Street, '46, Sports, '45, '46, '47, Thalians, '46, Girl Reserves, '45, '46, Secretary of Y Teens, '47.

MARGIE JULIA MURRAY

GENERAL

"MARGE"

"A jolly unselfish personality is the greatest gift of all."

J. H. A., '45, '46, '47, Glee Club, '45, Lunch Room, '46, '47.

ERNESTINE MARTHA RUMPH

GENERAL

"TINA"

"Always laughing, always gay, hates to work, loves to play."

J. H. A., '45, Sports, '45, '46.

Best of Luck,
Lina

ADELAIDE ELIZABETH SNEED

GENERAL

"BETTY"

"A handful of common sense, is worth a bushel of learning."

J. H. A., '45, '46, '47, Glee Club, '45, '46, '47, Spanish Club, '47, Monitor, '45, '46, Self Reliant.

CAROLINE ANNE STRAWHORN

GENERAL

"CA"

"As merry as the day is long."

Glee Club, '45, '46, Traffic Monitor, '47, Lost and Found, '45, Lunch Room, '45, '46, Office Monitor, '46, '47, Medical Room Monitor, '45, '47.

JANICE MAY SPADY

GENERAL

"JAN"

"Not too serious, not too gay."

J. H. A., '45, '46, Glee Club, '45, '46, '47, Spanish Club, '47.

VERA TELLIS

GENERAL

"Quiet and courteous at work and play, She pushes forward with little to say."

Glee Club, '46, '47, French Club, '47, Girl Reserves, '46, Study Hall Assistant, '46, Self Reliant.

MARY FRANCES SPELL

GENERAL

"BLONDIE"

"Let honesty and industry be thy constant companion."

2nd Vice-President of Senior Class, '47, Glee Club, '47, Spanish Club, '47, J. H. A., '45, '46, '47, Honor Roll, '46, Self Reliant.

EMILY WANDA WELCH

GENERAL

"AMELIA"

"If life be full of love and dance, then lead me on to romance."

Soccer Varsity, '45, Volley Ball Varsity, '45, Basket Ball Varsity, '45, '46, Block "M" Club, '46, '47, Traffic Monitor, '45.

BARBARA ANN WORBASS

GENERAL

"BOBBIE"

"A jolly unselfish personality is the greatest gift of all."

Clarion Reporter, '45, Monitor, '45, J. H. A., '45, '46, Treasurer of J. H. A., '45, Secretary of Class, '46, Spanish Club, '47, Study Hall Assistant, '46.

WHO'S WHO

CLASS 11-21

PAGEANT

Delores Herndon
Prettiest

LIFE

Ann Reeves
Most Likely To Succeed

TIME

Vera Ellis
Most Studious

CALLING ALL GIRLS

Barbara Wabass
Best all around

SeVenTeeN

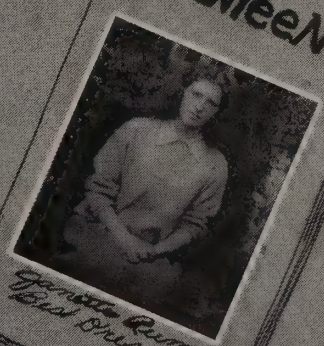

Janette Rempe
Best Dressed

PIC

Barbara Harkens
Cutest

DANCE

Emily Helch
Most Athletic

PHOPHECY OF CLASS 11-21

I had a very peculiar dream last night. It was the summer of 1969 and the Memminger Senior Class of 1947 was having a reunion. Every section was seated at a separate table and, presiding over section 11-21, my class section, was *Janette Rumph,* our former class president, who is now a teacher at one of our public schools. *Delores Herndon,* a model in Chicago, was with *Bobbie Fling, Sarah Fay Brabham, Elizabeth Sneed, Betty Gibson* and *Margie Murray,* all graduate nurses, some in large hospitals, others doing private nursing here and there over America. *Barbara Hankins,* vice president of her class in 1947, confessed she was a stenographer at the South Carolina Power Company. Seated next to Barbara, in my dream, was *Dorothy Barrs,* head bookkeeper at the Southern Bell Telephone Company, and *Roberta Keller,* a private secretary to Van Johnson.

Everyone soon began talking about "old times". There were *Ann Reeves, Barbara Worbass, Barbara Webb, Virginia Picquet,* and *Mary Louise Fryar,* all happily married now and living in the Chicco Apartments. *Thelma Baltzegar,* seated at the right of *Janette,* had become a well-known doctor in Charleston. Stella Moskos, who has her own Music School, was seated next to Thelma. Of course, just like old times, somebody had to be late—*Emily Welsh, Mary Frances Spell, Tina Rumph,* all Air Line hostesses, who had just flown in from Chicago to make the reunion. *Margaret Dalton,* a model in Paris; *Vera Tellis,* an instructor at the University of Paris; *Caroline Strawhorn,* an opera star on a concert tour in Germany; and *Janice Spady,* a radio singer in New York, were the absentees. They sent their regrets. And I, even in my dream, was sorry we weren't going to hear all about their wonderful and exciting careers. And then, of all time and things—my beautiful new alarm clock that I had gotten for graduation went off—the dream of our reunion had been brought to an end before the reunion was over. I had learned what all my 1947 classmates were doing but not by any means just how they had accomplished all this, and that I knew would have been worth hearing.

STELLA MOSKOS

VERA TELLIS

11-21

WILL OF CLASS 11-21

Harken! We, the Class of 11-21, do hereby, with loving hearts, though not so sound minds, publish this our last Will and Testament:

Thelma Baltzegar leaves her ability to study and get good marks to any freshman who can't.

Dorothy Barrs leaves her crazy laugh to Barbara Marino.

Sarah Brabham leaves her dreamy eyes to some droopy-eyed junior.

Margaret Dalton leaves her ficklemindedness to Barbara Strobel.

Bobbie Fling leaves her ability to take up the tickets for lunches in the cafeteria to one of the girls who has been wanting to.

Mary Fryar leaves her ability to "go steady" to Virginia Armantrout.

Betty Gibson leaves her ability in math to the rising juniors.

Barbara Hankins leaves her height and slender legs to Margaret Clardy.

Delores Herndon leaves her studying ability to some dumb freshman.

Roberta Keller leaves her mascara to some blond junior.

Stella Moskos leaves her beautiful hair to some stringy-haired Memmingerite.

Margie Murray leaves her ability to come to school on time to all Memminger late-sleepers.

Virginia Picquet leaves her love for Tommy to Romania Oliver.

Ann Reeves wishes to leave Miss Charlotte Smith a newly-decorated home economics classroom.

Ernestine Rumph leaves her smartness to her sister who is not quite so bright.

"Net" Rumph leaves to Barbara Coney a few freckles to go on her cute little pug nose.

Elizabeth Sneed leaves her wonderful ambition for studying to any unfortunate freshman who doesn't know how to begin.

Janice Spady leaves her beautiful figure and shapely legs to some shapeless sophomore.

Mary Frances Spell leaves to Barbara Crosby her apron and dishtowel, hoping Barbara will keep up the tradition of taking home economics.

Caroline Strawhorn leaves her small footprints to some big-footed person.

Vera Tellis leaves her powers of concentration to some weak-willed freshman.

Emily Welsh leaves her fickleness to all girls who need some of this quality.

Barbara Worbass leaves her ability to "go steady" to Alice Moore.

Witnesses:

INFLUENCE

BULL MOOSE

Signed:

"NET" RUMPH

MARY FRYAR

PRESIDENT

NANCY STENDER

VICE - PRESIDENT

FAYE COOPER

STUDENT COUNCIL

HELEN KERN

CLASS 11[22]

SECRETARY

GERTRUDE FRAMPTON

CLASS TEACHER

MISS CAROLINE AIMAR

TREASURER

SARAH GODBOLD

Died

HELEN ADAMS

GENERAL

"CHERI"

"If life be full of love and dance, let me live on."

Teen Age Canteen Treasurer, '45, Treasurer of Class, '45, Sports, '45, '46, '47, *Clarion* free-lance Reporter, '46, '47, Exchange Editor, '46, '47, Victory Corps, '45, Physical Education Monitor, '46, '47.

Died

KATHERINE NICK BAZAKAS

GENERAL

"KITTY"

"With will, by no reserve unmanned."

WILLIE FAYE COOPER

GENERAL

"FAYE"

"Full of laughter, full of pep,
Never quiet, that's her rep."

Vice-President of Class, '46, '47, Glee Club, '46, '47, Spanish Club, '47, Study Hall Asst., '45, Class Program Chairman, '45, Annual Literary Staff, '47, Self Reliant.

Married

CATHERINE JEAN DANGERFIELD

GENERAL

"CAT"

"Better to be small and shine ,than to be large and cast a shadow."

Lost and Found, '47, J. H. A., '47.

PEGGY MARIE ELROD

GENERAL

"RED"

"Of all the joys I am able to recall,
Being in love is best of all."

Glee Club, '47, Girl Reserves, '45, '46, '47, Cafeteria, '44, Clean-Up Chairman, '46, '47, Honor Roll for Year '44, J. H. A., '47, Self Reliant.

GERTRUDE L. FRAMPTON

GENERAL

"GERTIE"

"Laugh and the world laughs with you."

Secretary of Class, '45, '46, '47, French Club, '47, Poppy Sale, '46, T. B. Sale, '46, '47, Distributing Editor of Annual, Self Reliant.

DORIS COLEMAN GERSHON

GENERAL

"LIL' GOAT"

"I'll be merry, I'll be free,
I'll be sad for nobody."

Glee Club, '45, '46, '47, Medical Room, '46, Intramural Sports, '45, '46, '47, Swimming, '46, Spanish Club, '47, Monitor, '47, Annual Literary Staff, '47, Self Reliant.

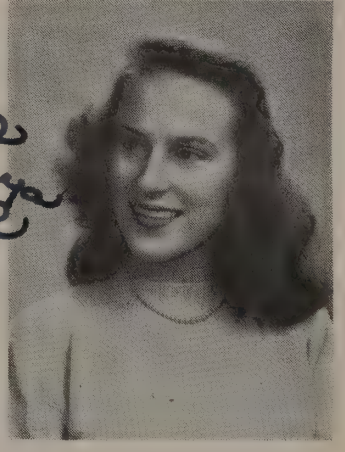

Darling

Best luck to a cute girl
Love ya
Sarah

SARAH ANN GODBOLD

GENERAL

"SAG"

"If life be full of love and dance, let me live on."

Class Treasurer, '45, '46, '47, Intramural Sports, '46, Spanish Club, '47, T. B. Sale, '46, Annual Literary Staff, '47, Self Reliant.

DONNA JEAN HARVILL

GENERAL

"DONNIE"

"Never trouble trouble 'til trouble troubles you."

Clean-Up Committee of Class, '46, Self Reliant.

CATHERINE ANN HOPKINS

GENERAL

"ANN"

"A twinkle in her expression, Personality in her possession."

Dance Club, '44.

BETTY LOUISE JUSTICE

GENERAL

"BETTY"

"What is life without love?"

Glee Club, '45, '47, Clean-Up Committee of Class, '45, J. H. A., '47, Girl Reserves, '47.

NAN HELEN KERN

GENERAL

"BLONDIE"

"Happy I am from care I am free, Why can't they all be like me?"

Sports, '45, '46, '47, Student Council Representative, '45, '46, '47, Honor Roll, '45, Study Hall Asst., '45, *Clarion* Business Staff, '45, Intramural Sports, '46, Recording Sec. of Joint Junior Class, '46, Recording Secretary of Joint Senior Class, '47, Block "M" Club, '46, '47, Senior Reception Committee, '46, T. B. Sale, '46, Spanish Club, '47, Typical Memminger Girl, '45, Self Reliant.

ELDRED LORRAINE MILLER

GENERAL

"CHICKEN"

"A sunny temper lines the edges of life's blackest clouds."

Cafeteria, '45.

BETTY ROSEMARY JOY MORELAND

GENERAL

"SPARKLES"

"Ready and willing, most capable, too, Always on hand her part to do."

Vice-President of Class, '46, President of Spanish Club, '47, Intramural Sports, '46, '47, Basketball Varsity, '47, J. H. A., '47, Class Program Chairman, '45, *Clarion* Reporter, '47, Self Reliant.

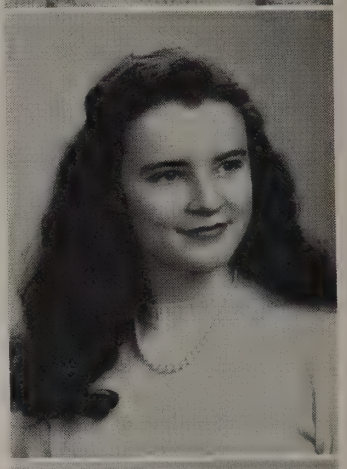

SARAH MARGARET POE

GENERAL

"SARIE"

"Softly speaks, sweetly smiles."

President of Class, '46, Spanish Club, '46, Won Art Key from Columbia Scholastic Exhibit, '45, Self Reliant.

Sarie

MARY ELLEN RUSH

GENERAL

"MARY"

"Blushing is the color of virtue."

Sports, '45, French Club, '47, Self Reliant.

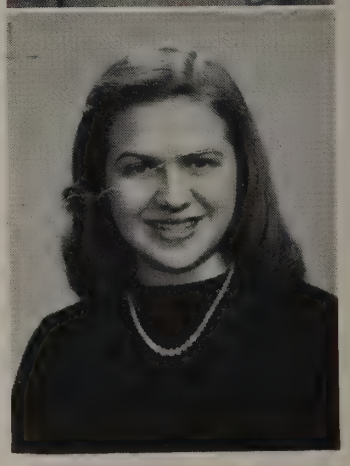

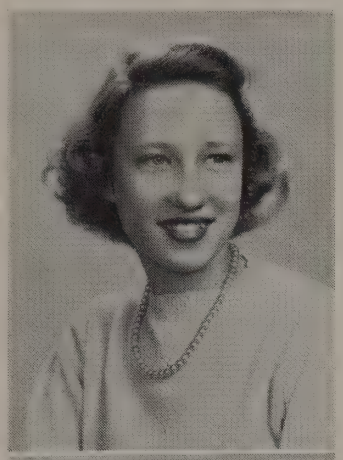

NANCY LOCKWOOD STENDER

GENERAL

"SKEE"

"Her laugh contagious,
Her wit outrageous."

Sports, '45, '46, '47, Intramural Sports, '46, Soccer Varsity, '47, Volley Ball Varsity, '47, Basketball Varsity, '47, *Clarion* Reporter, '46, *Clarion* Business Staff, '46, Treasurer Spanish Club, '47, Block "M" Club, '46, '47, President Block "M" Club, '47, Senior Board Member, '47, President of Class, '47, Winner of Free Throw, '45, Co-Captain of Basketball Team, '47, Self Reliant.

SARAH MAY THEVENOT

GENERAL

"MIMI"

"Her spirit is a winged thing, joyous and carefree."

MARY ELIZABETH THOMPSON

GENERAL

"LITTLE BIT"

"Quiet in appearance with motive unknown."

Glee Club, '44, '45, '46, '47, Girl Reserves, '44, '46, '47, Spanish Club, '47, Honor Roll, '44, '45, '46, T. B. Sale, '47, Asst. Editor of Annual, '47, Self Reliant.

Married

BETTY E. TURNER

GENERAL

"KITTEN"

"Here's the girl with a heart and a smile
That makes the bubble of life worth while."

Glee Club, '45, Program Chairman of Class, '46, Lost and Found, '46, Vice-President of Class, '45.

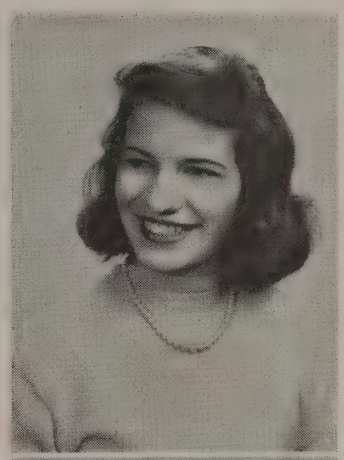

ANNE LOUISE WARREN

GENERAL

"Eat, drink, and be merry, for tomorrow you die."
J. H. A., '47.

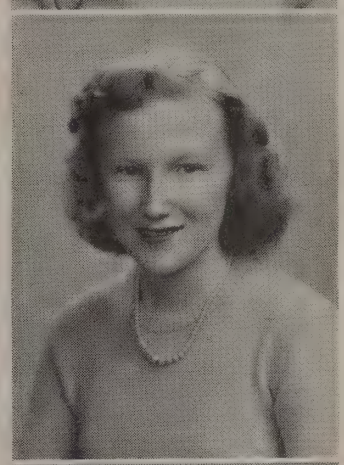

CAROLYN ADELL WARREN

GENERAL

"CAROLYN"

"When hearts are true,
Few words will do."

Intramural Sports, '45, '46, '47, Study Hall Asst., '46, Block "M" Club, '47, Self Reliant.

SARAH ELIZABETH WILLIAMS

GENERAL

"LIBBY"

"Drink not too deeply at the fountain of knowledge—lest ye strangle."

THELMA LILA WINGATE

GENERAL

"LITTLE LULU"

"I don't know where I'm going,
But I'm on my way."

Intramural Sports, '44, '45, '46, Glee Club, '44, Library Asst., '45, Clean-Up Committee, '46, Monitor, '46, Hospitality, '44, Physical Ed. Monitor, '47, Self Reliant.

DOROTHY BARFIELD MARY BREUER CARMEL DURSSE

WHO'S WHO CLASS 11-22

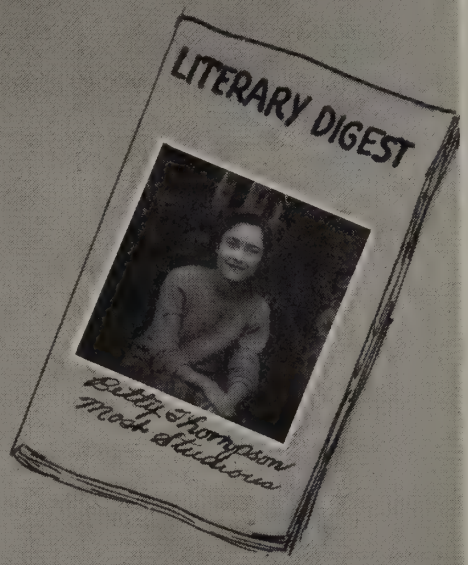

PROPHECY OF CLASS 11-22

While coming down from Boston, a fellow passenger with whom I had become acquainted on my trip, called my attention to a special feature in the June 1957 edition of *Cosmopolitan* in which my name was mentioned. Lo, and behold—there it was: *"Betty Rosemary Moreland,* on her way down from the Boston Conservatory of Dramatics, is planning to instruct the Charleston Footlight Players while visiting *Mary Ellen Rush,* who is now principal of James Simmons school." As I read on, I was actually amazed to find that everyone in my old class of 1947 had been mentioned as the up-and-coming women of today. There was an excellent article written on one of New York's most prominent models, the former *Catherine Dangerfield,* who is also a model housewife. While speaking of housewives, *Betty Turner,* mother of two children, was mentioned as one of the most typical Southern housewives of today. And here we read an article of the Book of the Month, written by the foremost authoress, *Helen Kern,* who is now visiting *Nancy Stender,* at present Physical Education director of Memminger, whose engagement to one of Charleston's outstanding young millionaires has recently been announced. Still making her home in Charleston is *Sarah Godbold,* who has been teaching kindergarten and is soon to retire and take up a different life, marriage and a family. *Peggy Elrod* is now Hollywood's most popular dancer, much of whose time, however, is taken up by her new twins. Speaking of dancers, I read last week that *Doris Gershon* has been rated by popular vote as South Carolina's number one dancer. And here I read, too, that the former *Ann Hopkins,* now mother of three, is still America's best dress designer. And *Mary Breuer,* now manager of New York's Saks Fifth Avenue, has announced her wedding day. O' happy day! *Katherine Bazakas* is now owner of the Stars of Tomorrow and still continues her instrumental teaching. The former *Donna Harville,* now living in Maine, is kept quite busy by her two children and loves married life very much. And the former *Lila Wingate* and her husband are still touring the United States in hopes that soon they'll find an ideal place to start their family. And here's an interesting article on psychiatry written by the prominent psychiatrist, *Betty Thompson. Faye Cooper* is now a Metropolitan Opera Star, who is soon to retire to live in California with her husband and two children. Ah! here are some very lovely paintings of *Sarah Poe's,* the originals of which are on display at the Metropolitan Museum of Art now. And on the sports page I spot, laughingly, that popular *Gertrude Frampton* is the only woman football coach in the United States, now coaching the Citadel, which won all its games last season. Which reminds me, with the arrival of her tenth son, the former *Helen Adams* has almost completed her life ambition—to raise a football team. On the society page, I read that *Sarah Thevenot* is now singing at the El Morocco Club in New York. In an article on aviation I read a notice of *Elizabeth Williams'* marriage to the handsome president of Eastern Air Lines. And in another article on our country's nurses, *Betty Justice* was one listed from John Hopkin's, though she is soon to give up her career for marriage. *Caroline Warren,* a nurse at Roper Hospital, is one of the few who still reside in Charleston. I read, too, that *Lorraine Miller* is now Art Editor for the Charleston Evening Post, besides being a housewife and mother of three children. And mentioned here also, is an article on outstanding women doctors, in which I see *Anne Warren* is now doing research work at Walter Reed Hospital.—

And so, as I turn the last leaf of *Cosmopolitan,* I point with pride to my old class of 1947.

BETTY ROSEMARY MORELAND
MARY ELLEN RUSH

WILL OF CLASS 11-22

Be it known that we, the Senior Class of 11-22, after conquering four years of both physical and mental torture, and still being of sound and disposing mind and memory, do now make, publish, and declare this instrument our last will and testament.

Item 1—To Miss Aimar we leave our hops of getting a new painted classroom and our best wishes.

Item 2—*Betty Turner* leaves all of her beautiful romances (except the last one) to some lonely Memminger-ite who hasn't a romance to her name.

Item 3—*Lorraine Miller* wills her long legs to a frosh who is always on the end of the lunchline.

Item 4—*Betty Rose Moreland* leaves to a short-bobbed, red-haired freshman, her long, dark tresses.

Item 5—*Doris Gershon* wills Jean Ferguson and Joyce Weinheimer her ability to shag and to excel in any other jitterbug step that comes along.

Item 6—*Faye Cooper* leaves her lovely soprano voice to a frog-bassed soph in the Glee Club.

Item 7—*Betty Justice* doesn't care to leave anything behind; she wishes to take it all with her.

Item 8—*Helen Kern* leaves her ability to love one boy at a time to Caroline Bennett.

Item 9—*Nancy Stender* leaves her natural suntan to Teba Grice, who can't get one in the summer.

Item 10—*Peggy Elrod* wills to Dolly Dennis her love for Citadel cadets.

Item 11—*Sarah Thevenot* leaves her loud manner to quiet little Helene Firetag.

Item 12—*Mary Rush* leaves her habit of doing everything at the last minute to Shirley Leonard.

Item 13—*Anne Warren* just wishes to leave (period).

Item 14—*Betty Thompson* leaves her Spanish accent to one of Miss Black's typewriters.

Item 15—*Clouna Harvill* leaves everything BUT her ambition to Norma Dantzler.

Item 16—*Gertrude Frampton* leaves her ability to sweat through her French classes to a junior who may find it difficult.

Item 17—*Mary Breuer* wills her big blue eyes to a green-eyed monster in the eighth grade.

Item 18—*Elizabeth Williams* leaves her quiet personality and penmanship to any girl in the tenth grade who can use them.

Item 19—*Katherine Bazakas* leaves her personality to her sister Ethel and hopes she uses it.

Item 20—*Catherine Dangerfield* wills all her laziness to any energetic freshman.

Item 21—*Carolyn Warren* leaves her Self-Reliant card to a junior who may wish for one.

Item 22—*Lila Wingate* wills her quiet, reserve manner in English class to Sally Cooper.

Item 23—*Sarah Poe* wills her artistic ability to Betty Ballard.

Item 24—*Ann Hopkins* leaves her naturally-curly hair to Betty Burns.

Item 25—*Sarah Godbold* leaves her ability to get to school after a big weekend to Rachel Newton.

Item 26—*Helen Adams* leaves her place under the tree to Betty Black.

Witnesses:

INFLUENCE

FRANKIE

CLEM CADITTLEHOPPER

Signed by:

DORIS GERSHON

CAROLYN WARREN

PRESIDENT

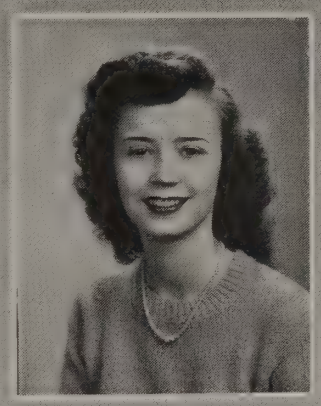

BETTY JEAN WILSON

VICE-PRESIDENT

JEAN HOWERTON

STUDENT COUNCIL

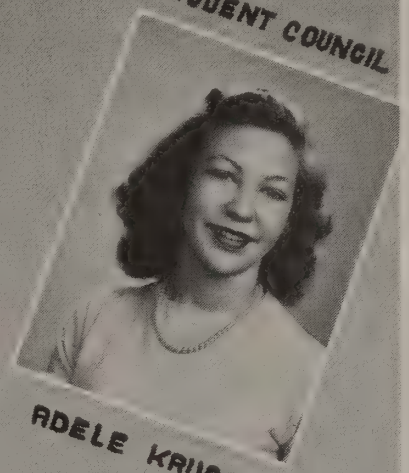

ADELE KRUGER

CLASS 11[23]

SECRETARY

TEANNINE HUTCHINSON

CLASS TEACHER

MISS HARRIOTTE McGEE

TREASURER

WILLENE THARSHER

MARY LUCILLE CARTER

GENERAL

"CEIL"

"I believe in work, but I'm not in favor of it."

Transferred from Smoaks High School, Glee Club, '45, Office Monitor, '45, '47.

DORIS MARGARET CARULLO

GENERAL

"DOT"

"Not too serious, yet not too gay."

J. H. A., '47.

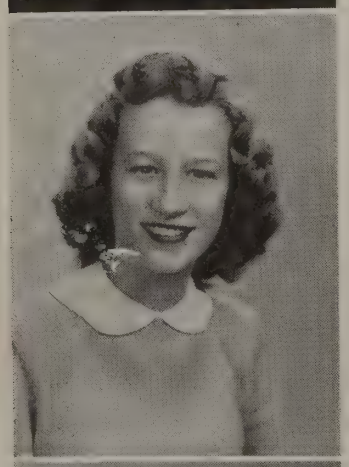

BLANCHE LOUISE CHARPIA

GENERAL

"WEEZIE"

"Lovely to look at,
Delightful to know."

Cafeteria, '45, Class Vice-President, '46, Hospitality, '46, Glee Club, '47, J. H. A., '47.

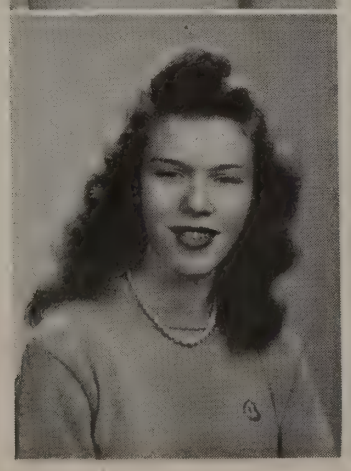

LORIE DELOISE DIXON

GENERAL

"Ready and willing most capable too,
Always on hand her part to do."

Study Hall Assistant, '45, Girl Reserves, '46, Traffic Monitor, '46, Tag Day, '46, Bangle Sale, '46, Junior Red Cross, '46, Office Monitor, '47, Self Reliant.

GRETA ANN DOBBS

GENERAL

"Quiet and courteous at work and play,
She pushes forward with little to say."

Live Y-ers, '45, Senior Girl Reserves, '46, Y-Teens, '47, Cafeteria, '45, Glee Club, '45, '46, '47, Spanish Club, '47.

IRIS RUTH DREW

GENERAL

"Still, quiet, yet deeper than you think."

Traffic, '46, '47, Housekeeper, '47, Snack Bar, '47, Self Reliant.

THELMA OLIVIA EPPS

GENERAL

"PENDEY"

"Eager to help, eager to please,
Going her way in graceful ease."

Transferred from Kingstree, S. C., Intramural Sports, '46, '47, Traffic Monitor, '47, Volleyball Varsity, '47, Soccer Varsity, '47, Basketball Varsity, '47, J. H. A. Treasurer, '47, Self Reliant.

RUTH JEANETTE HALL

GENERAL

"SKIPPER"

"Always laughing, always gay,
Hates to work, loves to play."

Clarion Reporter, '45, Student Council Representative, '45, Lost and Found Desk, '45, Cafeteria Committee, '45, Cheerleader, '46, Medical Aide, '46, Junior Red Cross, '46, J. H. A. Secretary, '47, Self Reliant, '47.

WILMA JEAN HOWERTON

GENERAL

"DIMPS"

"Happy I am, from care I'm free,
Why can't they all be like me."

Library Assistant, '45, Victory Corps, '45, Traffic Monitor, '46, Business Department Monitor, '46, Junior Red Cross, '46, Office Monitor, '47, Glee Club, '47, J. H. A. President, '47, Class Vice-President, '47, Self Reliant.

LOUISE JEANNINE HUTCHINSON

GENERAL

"NEAN"

"There's a sophistication in her eyes,
That makes her seem very wise."

Study Hall Assistant, '45, Class Secretary, '45, '47, Student Council Representative, '46, Glee Club, '47, Self Reliant.

ADELE THELMA KRUGER Beckman

GENERAL

"As merry as the day is long."

Study Hall Assistant, '45, Office Monitor, '45, Traffic Monitor, '45, Class President, '45, '46, Housekeeper, '46, Joint Junior Class 2nd Vice-President, '46, Student Council, Representative, '46, Student Council Representative, '47, Y-Teens, '47, J. H. A., '47, Senior Reception Committee, '47, Self Reliant.

GLORIA KAY LEHRER

GENERAL

"GLO"

"Maiden, gentle, loving true, with eyes of brown smiling through."

Transferred from Weegnahic High School, Newark, New Jersey.

BARBARA LERNER

GENERAL

"BOBBIE"

"I must talk and laugh, or life will be empty."

Medical Room, '45, Intramural Sports, '45, Traffic, '46, Swimming, '46, Glee Club, '45, '46, '47.

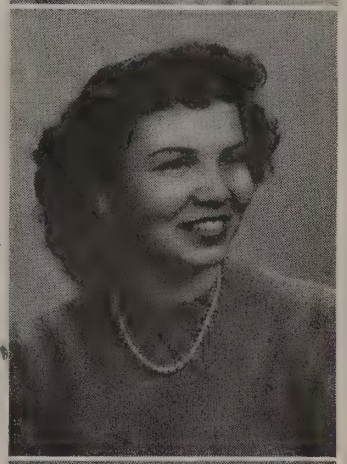

BETTY LOU MCCORMACK

GENERAL

"PENDA"

"Cute, vivacious with a winning smile."

Y-Teens, '45, '46, '47, Sports, '46, '47, Class Treasurer, '46, Cheerleader, '47, Basketball Varsity, '47, Glee Club, '47, Photography Editor Annual, '47, *Clarion* Reporter, '47.

Love Penda

BETTY KATHLEEN MCEVOY

Married

GENERAL

"BETSY"

"Full of laughter, full of pep,
Never quiet that's her rep."

Class Vice-President, '45, Office Filing, '46, J. H. A., '47.

Married

JOANNE ELAINE PRIDGEN

GENERAL

"RUSS"

"But is it what we love or how we love,
That makes true good?
'Tis what I love determines how I love."

Victory Corps, '45, Cafeteria, '45, Girl Reserves, '45, J. H. A., '45, Library Assistant, '46.

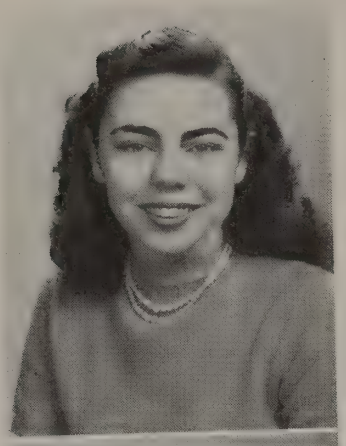

PEARL VIRGINIA REEVES

GENERAL

"PUG"

"Light-hearted, mischievous, yet she's true,
Always merry, never blue."

Office Monitor, '45, '46, Traffic Monitor, '45, J. H. A., '47.

BETTY LOU SMITH

GENERAL

"SAPPY"

"I would rather make my own name than inherit it."

Clarion Reporter, '46, Red Cross Worker, '46, Medical Room Monitor, '47.

JULIA ELIZABETH ROWELL

GENERAL

"An all around good sport."

Study Hall Assistant, '45, *Clarion* Reporter, '46, '47, Mimeograph Operator, '46, Mimeograph Assistant, '46, Glee Club, '47, J. H. A., '47, Annual Assistant, '47, Self Reliant.

WILLENE GLENNIS THRASHER

GENERAL

"BILLIE"

"A thing of beauty is a joy forever."

Class President, '46, Class Housekeeper, '46, Red Cross Worker, '46, Class Treasurer, '47, Beauty Queen, '47.

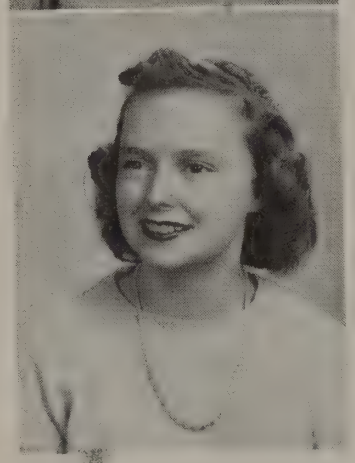

SARAH LOU ROZIER

GENERAL

"PEE-WEE"

"If life is full of love and dance, let me live on."

Business Department Assistant, '46, '47, Class Housekeeper, '46, Junior Red Cross, '45, J. H. A. Treasurer, '47, Self Reliant.

GRACE JACQUELINE WEEKS

GENERAL

"GRACIE"

"The only way to have a friend is to be one."

Study Hall Assistant, '46, Self Reliant.

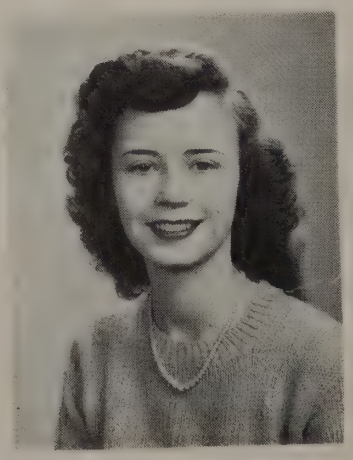

BETTY JEAN WILSON

GENERAL

"TUFFY"

"Good, studious, kind, true,
That's Betty Jean through and through."

Glee Club, '45, '46, '47, Assistant Teachers' Library, '45, Honor Roll, '45, Business Department Assistant, '46, '47, Junior Red Cross, '46, Memminger General Honors, '46, Class Secretary, '46, Class President, '47, J. H. A., '47, Self Reliant.

WHO'S WHO

CLASS 11-23

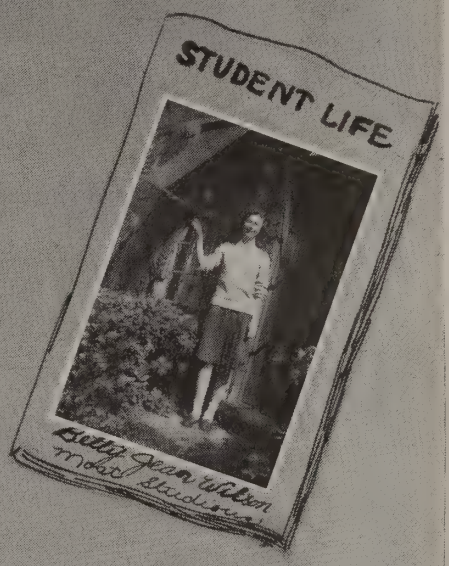

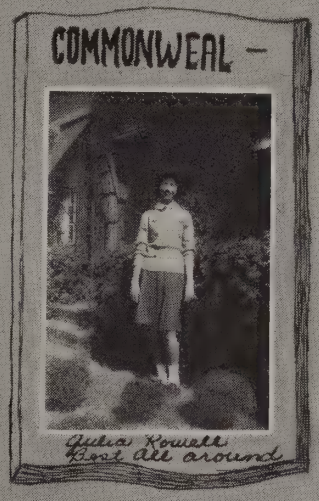

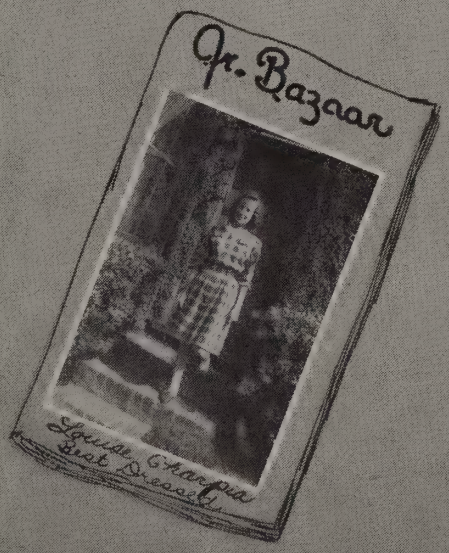

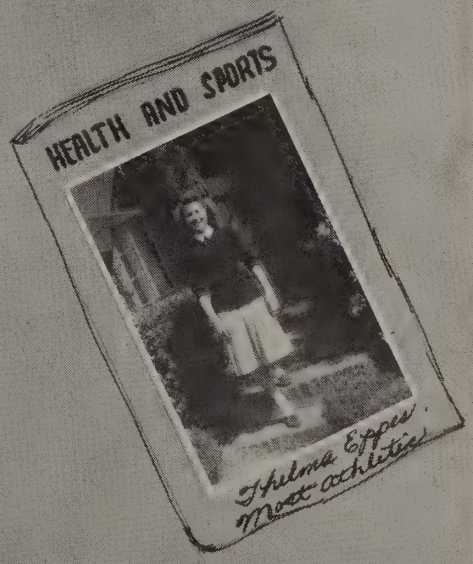

PROPHECY OF CLASS 11-23

As I glance through the society pages of the morning paper, I see a write-up of the old graduating class 11-23 of 1947. They have just had their ten-year reunion in the exclusive Fort Sumter Hotel of Charleston.

Among the guests are all the former students of that illustrious class. A reporter has interviewed each in turn, the first being a strikingly-lovely John Powers model, *Willene Thrasher*. Next, he moved to her two old friends, *Pearl Reeves*, now owner of the H. L. Greene Stores, and *Adele Kruger*, who just returned from South Africa where she has been working on a new scientific discovery.

Next, the reporter stopped to chat with *Iris Drew*, recently arrived from Europe. Seated next to her was *Gloria Lehrer*, a teacher of home economics in Baltimore, Maryland.

Close by them was the former *Betty Jean Wilson*, with her distinguished detective husband. They were cordially chatting with *Jeannine Hutchison*, ex-stenographer, and her husband.

Just then, *Jean Hall*, private secretary for the famous actor Robert Taylor, rushed up, only to be joined by *Jean Howerton*, *Lorie Dixon*, and *Barbara Lerner*, all stenographers.

Julia Rowell, wife of the editor of the New York Times, was chatting with her old friends *Betty McEvoy* and her husband, who are now a proud mother and father.

Lucille Carter, superintendent of a famous hospital in Florida, was laughing over something *Sarah Rozier*, competent beauty operator, had been telling her.

Louise Charpia, wife of the director of the new Citadel orchestra, was holding a cheerful conversation with Air Hostess *Thelma Epps*.

Joanne Pridgen and her husband were passing from one group to another and were talking amiably with everyone.

The reporter next interviewed *Doris Carullo*, to learn she was now a professional guitar player. She was finally persuaded to entertain her old classmates by playing a new number for them. Sitting over to the right of her was *Grace Weeks*, receptionist in a local dentist's office.

Betty Lou McCormack and her wealthy husband were discussing with *Ann Dobbs* the latest styles in men's and women's clothes. *Ann Dobbs* is now a successful dress-shop owner. Her friend, *Betty Lou Smith*, is a famous nurse in a hospital in New York.

It was reported that everyone had a very entertaining evening.

JEANINE HUTCHINSON

WILL OF CLASS 11-23

We, the members of class 11-23, being of sound — (???) mind and body, do hereby declare this to be our last Will and Testament.

I, *Betty Smith,* leave my ability to learn history to someone who needs it.

I, *Jean Hall,* bequeath my cooking talent to a junior who can't boil water.

I, *Lucille Carter,* do hereby will my duty as monitor in the office to an energetic freshman.

I, *Iris Drew,* leave my ability to remember things to some forgetful sophomore.

I, *Doris Carullo,* do hereby will my giggles to Nell Peters, who finds something funny in everything.

I, *Barbara Lerner,* leave my ability to get along with Citadel cadets to Anna Lee Pajatz.

I, *Gloria Lehrer,* do hereby will my history book to future historians.

We, *Adele Kruger, Pearl Reeves, Betty Jean Wilson,* and *Jeannine Hutchinson,* just prefer to leave.

I, *Betty McEvoy,* do hereby will my love of climbing the many Memminger steps to the younger generations; and may their legs be stronger than this generation's.

I, *Lorie Dixon,* will my long, curly hair to Lucille Mahlke.

I, *Sarah Lou Rozier,* do hereby will my mimeographing job to a dependable freshman.

I, *Louise Charpia,* do hereby will my ability to pass history to a Memmingerite who can't understand it.

I, *Julia Rowell,* leave my height to some sawed-off junior.

I, *Ann Dobbs,* do hereby will my promptness to homeroom to a sophomore who is always late.

I, *Grace Weeks,* do hereby will my good marks in English to Mary Manning.

I, *Willene Thrasher,* leave my absent-mindedness to serious-minded Marjorie Poulnot.

I, *Thelma Epps,* do hereby will my love for sports to Sue Davis and Emma Mann.

I, *Jean Howerton,* leave my black hair to a blonde Memmingerite.

I, *Betty McCormick,* leave my worn-out camera to a freshman who, I hope, will be able to use it.

I, *Joanne Pridgen,* do hereby will my ability to do other lessons during English class to a freshman who stays up all night studying.

Witnessed by:

Rip Kirby

Influence

Robert Mitchum

Cass Daley

Signed by:

Betty Jean Wilson

Thelma Epps

1948 GRADUATES

LOIS CANNON

GENERAL

"Better to be small and shine
Than tall and cast a shadow."

Sports, '45, Office Monitor, '45, Victory Corps, '45, *Clarion* Business Staff, '46, '47.

MARY ELIZABETH HOLCOMBE

GENERAL

"NOCKY"

"Never idle, never still,
Always smiling, always will."

President of Junior Teen Age Canteen, '45, Victory Corps, '45, Class Bond Chairman, '46, Girl Reserves, '47.

BARBARA LORRAINE CROSBY

GENERAL

"BABS"

"A twinkle in her expression,
Personality in her possession."

J. H. A., '47, Sports, '47, Glee Club, '47, Spanish Club, '47, General Honors List, '46.

ELIZABETH KING

GENERAL

"LIB"

"She is witty, she is clever,
She's an all around good fellow."

J. H. A., '45, '46, Glee Club, '45, Sports, '45, '46, '47, Girl Reserves, '47, Posture Contestant, '47, Y-Teens, '47.

ROBERTA SINGLETON GRIFFIN

GENERAL

"ROBBIE"

"He who looks for trouble is destroyed by it."

Treasurer of Class, '47.

JOYCE CATHERINE KING

GENERAL

"LIL' KING"

"Things are going to happen — why worry?
Everything comes to her who waits — why hurry?

President of Class, '45, Sports, '44, '45, Girl Reserves, '44, '45, '46, *Clarion* Business Staff, '45, Charleston High Cheer Leader, '47.

CHARLOTTE DOLORES HICKS

GENERAL

"DOTY"

"Never do today what you can put off till tomorrow."

Class Treasurer, '45, '46, Study Hall Assistant, '45, *Clarion* Reporter, '46, J. H. A., '47.

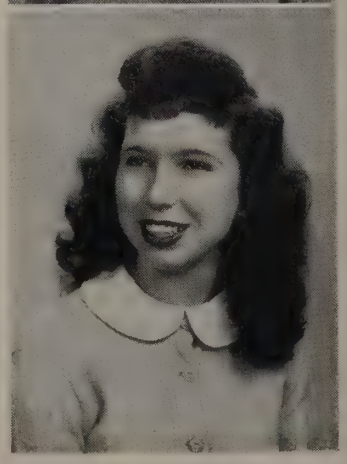

LAURA GENE MEREE

GENERAL

"GOONIE"

"A lovely face full of youth and grace."

To a sweet gal
Carolyn

CAROLYN ALPHA NEESE

GENERAL

"COUNTRY"

"Alawys laughing, always gay in her own way."

J. H. A., '45, '46, '47, Hospitality Committee, '46, '47.

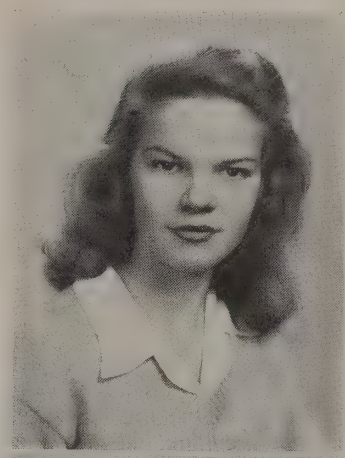

MARION ROBERTA SIMMONS

GENERAL

"BUTCH"

"Where there's a will, there's a way."

Secretary of Class, '47, Spanish Club, '46, Auditorium Monitor.

To a Lucky boy
Myrtice Neese
Married

MYRTICE WOODFIN NEESE

GENERAL

"MERDIE"

"Without love, without laughter, life is nothing."

J. H. A., '45, '46, '47, Softball, '45, Class, Secretary, '46, Hospitality Committee, '46, '47.

BARBARA WEBB

GENERAL

"BOBBIE"

"None but herself can be her equal."

Glee Club, '45, '46, '47, Live Y-ers, '45, J. H. A., '45, '46, '47, Sports, '45, '46, '47, Office Monitor.

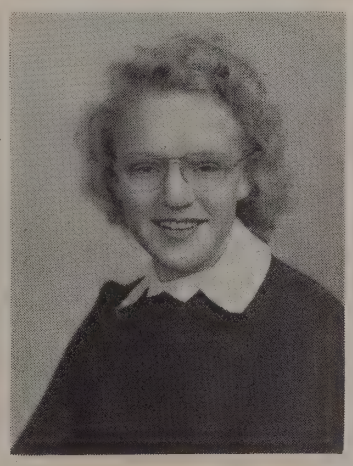

JOAN ADELE WORTMAN

GENERAL

"SHORTY"

"Sunlight in her hair,
Mischief in her eyes."

Glee Club, '47.

LANELLE BARRINEAU

PATSY OLIVER

NELLIE ANN SPELL

TENTH GRADE

Joe Gaa,
Lucia

NINTH GRADE

TAKE A SPORT
M
MHS
H
S
Betty Roseman

BLOCK M CLUB

MARILYN MILLER
MARY HATHCOCK
BETTY TODD
LILIA WINGATE
KITTY GIANATOS
MARTHA MILLIGAN
BARBARA HANKINS
MARIE CRONAN
JEAN CARTER
HASKELL GRIMBALL
CAROLYN WARREN
HENNY KING
DOT STENDER
NANCY STENDER
TOULA LATTO
ANN MOMIER
COLEEN COLEMAN
DOLLY STEINBERG
JOYCE HICKMAN
RHEA DOOBROW
PEGGY PEELE
HELEN KERN

INTERMURAL TEAMS

VOLLEY BALL VARSITY

Left to right—Helen Braid, Ann Momeier, Toula Latto, Joyce Hickman, Dot Stender, Helen Kern, Thelma Epps, Bunny Wehman, Nancy Stender, Marilyn Miller, Mary Hathcock, Mary Manning, Dolly Steinberg, Betty Todd.

SOCCER VARSITY

Seated (left to right) Nancy Stender, Teba Grice, Betty Todd, Dolly Steinberg, *Ann Momeier, Mary Hathcock, Carolyn Martin, Sue Skelton.

Second Row—Marie Cronan, Dot Stender, Helen Overstreet, Joanne Gill, Marilyn Miller, Joan Dodd, Mary Manning, Mardell Musk.

Third Row—Barbara Brown, Lois Rodenburg, Claudia Burdell, Thelma Epps, Toula Latto, Joyce Burris, Pauline Steinberg, Bunny Wehman.

*Captain.

BASKETBALL VARSITY

Seated (left to right) Dot Stender, Joyce Burris, Betty Lou McCormick, Joanne Gill, Thelma Epps, Dolly Steinberg, Mary Hathcock, Betty Todd, Lillian Brockington.

Standing (left to right) Toula Latto, Helen Overstreet, Barbara Brown, Leah Read, Marilyn Miller—Captain, Nancy Stender—Co-Captain, Ann Momeier, Emily Salyo, Frances Godfrey.

LEADERS

Cheerleaders—left to right—Barbara Hankins, Gracie Bowling, Lois Rodenberg, Dolly Norfleet, Kitty Gianatos, Carolyn Martin.

Standing—left to right—Ping-Pong Doubles, Sue Skelton, Bess Andrews. Assistant Head of Sports, Mardell Musk. Sports Girl—Marilyn Miller. Ping-Pong Singles—Dolly Steinberg. Omitted—Student Head of Sports—Mardell Musk. Posture Winner—Ann Lewis.

TOPS

ANN LEWIS
POSTURE QUEEN

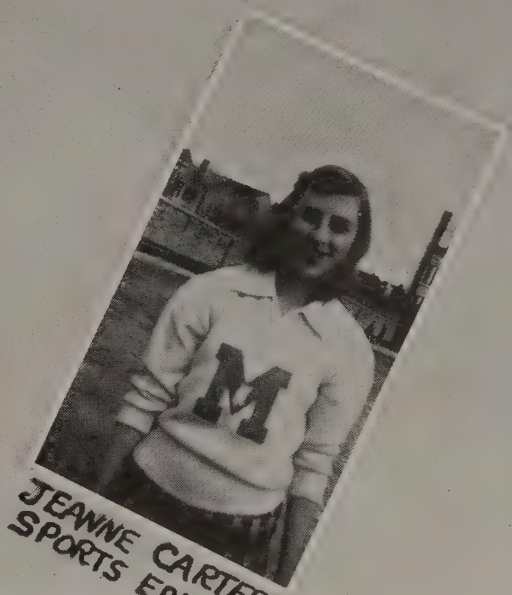

JEANNE CARTER
SPORTS EDITOR

MISS NANCY McIVER

DOT STENDER
MOST VALUABLE ON VARSITY
ALL STAR

MARILYN MILLER
MOST VALUABLE ON VARSITY
ALL STAR

BULLETIN BOARD

FRENCH CLUB
OF MEMMINGER
Sponsoring
a Play-
Monday, June

CLARION
STAFF

Latin Club
- Exhibit -
Friday
April 5 -

ANNUAL
Staff
MEETING
1947
OWLET

Y-TEENS
EET AT
'S
WED.
IL 25TH
OME!

THE
Memminger-
Spanish
Club's
EXHIBIT OF
THEIR NEW
HOUSE.
Monday, Ma

MEMMINGER
BEAUTY QUEEN
CROWNED!!!

WILLENE Thrasher

MEMMINGER
SENIOR
BOARD OFFICERS
ELECTED!
PRESIDENT -
OLA JANE
JENNINGS
VICE PRESIDENT -
SECRETARY -

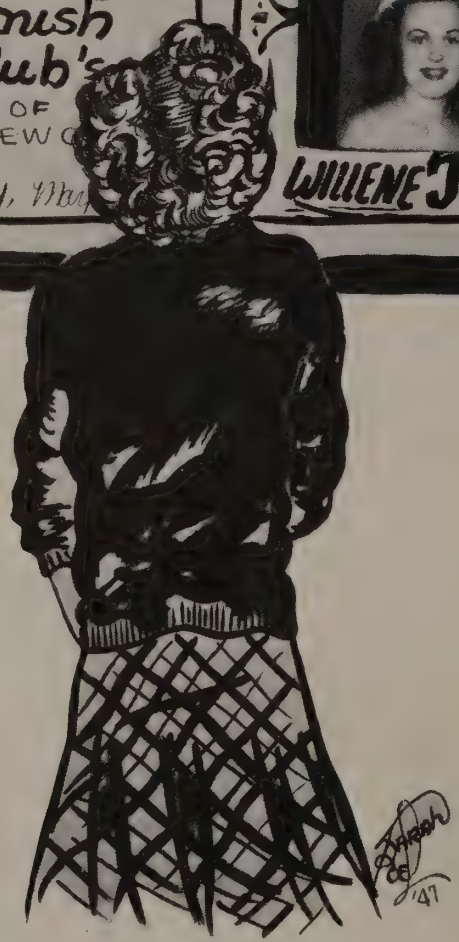

STUDENT COUNCIL

1st row: Barbara Mengedoht, Treasurer; Estelle Hanckel, Vice-President; Haskell Grimball, President; Mary Hathcock, Secretary. 2nd row: Ann Reeves, Representative; Betty Minus, Representative; Ann Momeier, Building and Grounds; Carolyn Barker, Junior Red Cross; Marilyn Miller, Health and Sports; Joyce Hickman, Traffic; Betty Rourk, Cafeteria; Mardelle Musk, Student Head of Sports. 3rd row: Joye Angel, Representative; Jean Dalton, Representative; Marilyn Rosen, Representative; Mary Sanders, Representative; Kitty Gianatos, "Clarion"; Betty Todd, Senior Homeroom President; Joan Dodd, Representative; Julian Kornahrens, Representative; Inez Frost, Representative. 4th row: Elizabeth Guerry, Representative; Gertrude W. Haltiwanger, Advisor; Mary Ann Adams, Representative; Joyce Burris, Representative; Virginia Jordan, Representative; Jean Essick, Representative; Barbara Griffin, Representative; Louise Brown, Representative; Helen Kern, Representative; Dolly Steinberg, Y-Teens; Nancy Stender, Block M; Betty Jean Wilson, Senior Homeroom President; Adele Kruger, Representative; Marie Cronan, Student Head of Sports; Betty Beach, French Club; Leragee Colson, Representative; Julie Mikell, Representative; Joyce Weinheimer, Representative; Betty Huffman, Representative. Last row: Dolly Jean Dennis, Representative; Freddie Kendrick, Representative; June Doig, Representative. Absent: Janette Rumph, Senior Homeroom President; Thelma Baltzegar, Spanish Club; Ola Jane Jennings, Joint Senior President; Ramona Simmons, Representative; Doris Renken, Representative.

THE ANNUAL STAFF

Ann Reeves, Business Manager; Mary Frances Harvey, Assistant Business Manager; Margaret Lott, Art Editor; Betty Thompson, Assistant Editor; Anne Oxler, Editor-in-Chief; Mary Sanders, Literary Editor; Betty Lou McCormick, Photography Editor; Gertrude Frampton, Distributing Editor.

Advisors: The Principal and Senior Homeroom Teachers.

CLARION STAFF

Left to right: First Row—Miss D. M. Roberts, Joyce Hickman, Carolyn Barker, Mary Hathcock, Mardelle Musk, Business Manager, Kitty Gianatos, Editor, Betty Todd, Barbara Sughrue.
Second Row—Miss A. Walsh, Anne Oxler, Helen O'Hagan, Jeanne Carter.

GLEE CLUB

BEAUTY QUEEN AND HER COURT

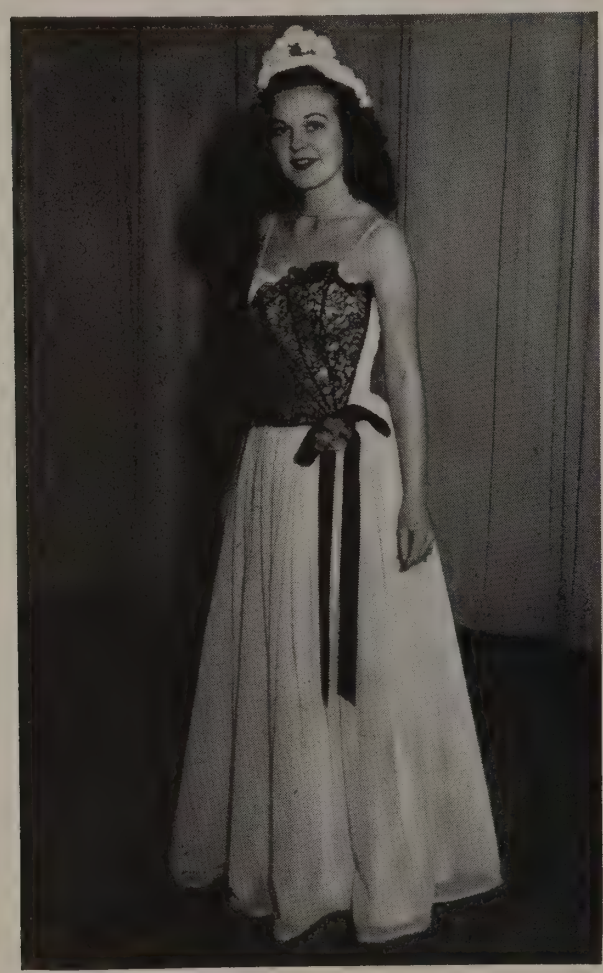

WILLENE THRASHER

D. A. R. Representative

OLA JANE JENNINGS

Miss Hi Miss

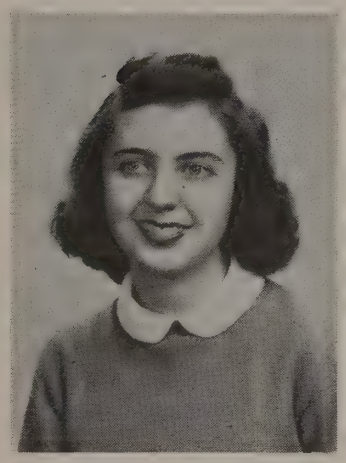

KITTY GIANATOS

JUNIOR HOME MAKERS

SPANISH CLUB

FRENCH CLUB

Y-TEENS

Lub 'ya'
muchly "Hon"-
"Rach"

LEGS!
OPEN THE DOOR RICHARD
FRANKIE
DREAM BOY
LEROY
LOTT

Mary J. Hall Jane Cook

Our Grandson
Helen M. Moulton

FAVORITE SENIOR SAYINGS

Betty Lou Baggott	Better take something for that
Phyllis Wolkins	Swoon!
Mary G. Sanders	Duh!
Doris Gershon	Is that a fact?
Faye Cooper	Hold me!
Jeannine Hutchinson	Bwess he wittle heart.
Ann Dobbs	Ya' talk like a truck hit ya'!
Betty Justice	Great day!
Jean Hall	Ain't it awful.
Lorraine Miller	Good Gravy
Julia Rowell	I'm going to throw a big study.
Lila Wingate	Say, when do we eat?
Joanne Pridgen	My clavicle!
Betty Rose Moreland	Aw please—will ya', huh?
Mardelle Musk	Whatcha' know?
Betty McEvoy	You know
Barbara Benke	For the love of termites!
Jean Howerton	That's cutely!
Joan Barlow	Jack
Grace Weeks	That's what I figured.
Haskell Grimball	Cheese
Lucille Carter	I swiger
Betty Minus	My goodness!
Sarah Poe	My holy cow's kittens with crocheted tails!!!
"Bubbles" Berendt	Golly day
Merrile Martin	Honestly
Joanne Gill	You must be drunk or sumpin'.
Betty Lloyd	It's too much trouble.
Peggy Parham	Dear Gussie.
Valerie Humbert	I know what you mean.
Barbara Jachens	Heaven only knows!
Rosemary Hills	Oh, heck!
Doris Newman	Oh, do!
Betty Rose Givner	Mo' fun
Louise Robertson	Oh brother!
Gene Cook	But shucks!!
Margaret Pittman	Whatcha say, Buddy Roe
Claire O'Brien	You're crazy in the head.
Jonel Goff	It really doesn't matter to me.
Margaret Presnell	Oh, foot!
Juanita Bellune	Good Grief!
Ruth Butler	Ya, foot must ache ya'!

FAVORITE SENIOR SAYINGS

Barbara Wilson	That's dirty as hang.
Leragee Colson	Lovely! Lovely!
Dolly Steinberg	Sporty
Helen Bailey	Oh, gee!
Marie Cronan	Holy Cow, that's my gal!
Julie Butt	Dofloppy
Helen Sonenshine	Why study?
Lalia Blume	It all depends
Betty Ann Halsall	Nuts!
Betty Lou Smith	Lovely! Lovely!
Willene Thrasher	"Now you know!"
Helen Kern	Well, pin a medal on you.
Barbara Lerner	Tough
Peggy Elrod	My aching back!
Iris Drew	Oh, my Goodness!
Catherine Jean Dangerfield	"Rudy"
Dorothy Barrs	Golly!
Adele Kruger	"Sharp"
Margaret Dalton	What cha mean, jelly bean?
Sarah Lou Rozier	Holy Cow.
Rhea Doobrow	"Holy Gee Holesafat."
Bobbie Fling	My Goodness.
Betty Todd	Uf — my!
Mary Fryar	Oh, Red
Blanche Louise Charpia	"Tough"
Barbara Hankins	What in the world!
Priscilla Miller	No joke!
Delores Herndon	Oh, my gosh!
Betty Lou McCormack	What ya' say, love???
Stella Moskos	No kidding
Pearl Reeves	"Stupe"
Margie Murray	My Cow.
Glenna Weaver	!Tell me quick!
Ernestine Rumph	Do horsey!
Thelma Epps	Hey, Girls
Janette Rumph	Awww
Elizabeth Sneed	Well good fer you
Vera Tellis	Goodness Peace!
Barbara Worbass	Oh, how cute!

FOR

Miss Graduate of '47

. . . a position of responsibility that's vital to the community's business and social welfare . . . and pays accordingly. To you a Career in Communications beckons.

SOUTHERN BELL TELEPHONE AND TELEGRAPH COMPANY
INCORPORATED

50¢

SWIFTS ICE CREAM

"REFRESHINGLY YOURS"

SWIFTS & COMPANY

ICE CREAM PLANT

574-6 Meeting Street

Phone 7651

I. M. PEARLSTINE & SONS

DISTRIBUTORS

Compliments of

MOSKOS BROS., INC.

Groceries — Meats - - Drugs, Etc.

47-49 Columbus Street

DIAL 4835

COLONIAL SODA SHOP

Formerly Colonial Drug

139 Wentworth Street

Bill Mitchell, Owner

"In America the richest man cannot buy for himself what the poorest man gets free by radio."

Your NEWS Station — WTMA — Your NBC Station

ATLANTIC COAST BROADCASTING CO.

1250 On Your Dial

MARTENS DAVIS CO.

35 Broad Street Dial 3-5466

LOUIS B. MARTENS

RICHARD S. DAVIS

Real Estate — Insurance — Loans

Compliments of

FORT SUMTER CHEVROLET CO.

182-184 Meeting Street

DIAL 3-3425

Compliments of

Purity Dairy and Ice Cream Co.

Wholesome Milk and Delicious Ice Cream

DIAL 2-2615

G. W. AIMAR & CO.

Druggists Since 1852

409 King Street

Compliments of

D. W. OHLANDT & SONS

Compliments of

S. H. KRESS & CO.

5-10 and 25c Store

Compliments of

THE GEER DRUG CO.

WHOLESALE DRUGGISTS

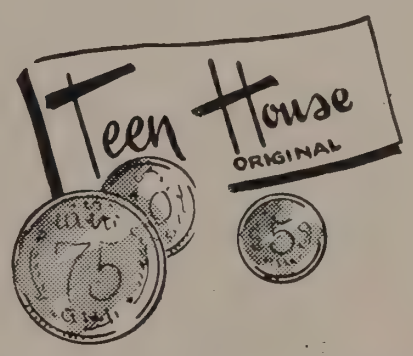

TEEN-HOUSE DRESSES

Exclusively at

Davidson's
Fashion House

241 King Street on the Bend

"Most Teen-Agers Shop at Davidson's"

daisy bogin

256 KING ST • CHARLESTON 7, S. C.

W. P. CART CO.

Jewelers and Silversmiths

237 KING STREET

Serving a Distinguished Clientele Since 1909

J. FURMAN MASON

Optometrist & Optician

Zenith Ear Phones

375 King Street Dial 4919

JAMES ALLAN & CO, Inc.

JEWELERS

Est. 1855 285 King Street

Compliments of

READ BROS.

593 King Street

GONDON'S

"HOUSE OF BETTER VALUES"

DEPARTMENT STORE

CHARLESTON'S
famous

DOCK STREET THEATRE

promises you

ANOTHER SEASON of

the best in musical and
dramatic entertainment

ANOTHER SEASON of

the lively Student Theatre

Best Wishes From

WHAN

"Your Friendly ABC Station"

1340 On Your Dial

BERNARD T. EHRHARDT

INSURANCE — REAL ESTATE

Peoples Bldg. Dial 4781

CAROLINA BEAUTY SALON

86 WENTWORTH STREET

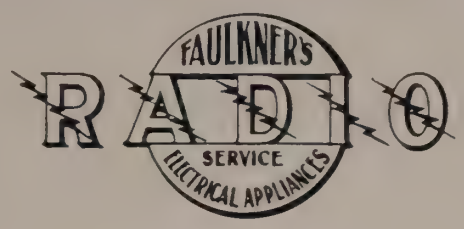

128 Calhoun Street

"BETTER SERVICE"

AUTHORIZED
RADIO MANUFACTURER'S SERVICE

MELTON-CROWE

OPTICIANS

77 Wentworth Street Dial 7819

In Old Telephone Bldg.

ADAMS AND ORTMANN

JEWELERS

The Store of Fine Jewelry

251 KING STREET

Compliments of

ROSE GARDEN PHARMACY

LOUIS A. MELCHERS, JR., PH. G.

1106 King Street Dial 2-2035

Compliments of

BERENDT BROS., Inc.

STORE FIXTURES
AND
STORE EQUIPMENT

DIAL 8276

Dial 2-0116

Dr. M. A. DeSouza

Optometrist-Optician

312 King Street

THE CHARLESTON EVENING POST

Afternoons Except Sunday

THE NEWS AND COURIER

Every Morning

DAILY AND WEEKLY FEATURES

APPEALING TO EVERY MEMBER

OF THE FAMILY

LEGERTON & CO., Inc.

Serving the School Needs
of Charleston County Since 1888

263 KING STREET

ATLANTIC PAINT COMPANY

207 MEETING STREET

Distributors of

BARRELED SUNLIGHT

Telephones
7561-5762

MUCKENFUSS

CASH & CARRY

159 Wentworth — 2 Doors East of Rutledge
Dial 2-2385 Free Delivery

DIAL 4297 H. P. GIVNER, Prop.

LOUIS GIVNER

"Tailor to Men Who Know"

346 KING STREET

SCHWETTMANN'S

125 KING STREET

America's Oldest Drug Store

ELECTRIC SUPPLY CO.

161 Meeting Street

EVERYTHING ELECTRICAL

DIAL 2-2681

LAKESIDE PHARMACY

JOSEPH B. HYDE, Ph. G., Prop.

Corner Broad and Logan Streets

DIAL 2-3340

FOR QUALITY DRY CLEANING AND EFFICIENT SERVICE BY EXPERIENCED WORKMEN SEND YOUR CLOTHES TO

CARL'S CLEANERS

47 MARKET STREET

Phone 3-5355

THE FORK

THREE LOCATIONS

No. 1
Cannon & Spring Street
Extension

No. 2
Mt. Pleasant Rd.
Near Shem Creek
Bridge

No. 3
FORK SANDWICH SHOP
Wentworth Street next to Kress

THE 4 R's

READIN'

'RITIN'

'RITHMETIC

AND REDDY

Reddy Saves Your Precious Eyesight

COURTESY OF

SOUTH CAROLINA POWER COMPANY

Compliments of

The Carolina Mutual Insurance Co.

OF

CHARLESTON, SOUTH CAROLINA

E. E. WEHMAN, Jr., Pres.

W. T. SMITH COMPANY

BUICK DEALERS

151-59 Church Street

"BEST BUICK YET!"

JOHNSON'S PHARMACY

165 KING STREET

DIAL 7240

HENRY SCHACHTE & SONS

REAL ESTATE — INSURANCE

73 BROAD STREET

Compliments of

PEIRANO'S FISH MARKET

4 Market Street Telephone 2-3738

MARY HAWKINS'

65 Hasell Street

"Dresses of Individuality"

The Cat Came Back So Do All Who Buy From Us

C. W. WESTENDORFF & SON

Oil and Gas Stoves Sold and Repaired
Cor. St. Philip and Warren Streets

McNALLY'S GRILL

FOLLY BEACH, S. C.

MAXWELL BROS. & HALL, Inc.

Radios — Furniture — Frigidaire

360 KING STREET
Telephone 3-1656

OYSTER BAY

AND

PALM BAY RESTAURANTS

South Carolina's Finest Eating Places

397 and 316 King Street

Compliments of

A. G. RHODES & SONS

Charleston's Oldest Furniture Store

359 King Street

The Francis Marion Hotel Where Important Events Happen and Distinguished Guests Stop. Near Shops, Theatres and Points of Interest.

MARCUS PHARMACY

FOLLY BEACH, 56 and 8 BROAD STREET
The Talk of the Beach The Talk of the Town
Meet Your Friends at the Fountain

"Once You Try, You ll Always Buy"

CHASE FURNITURE CO.

414 King Street Dial 5280

Carolina Floral Store and Nursery

328 King Street

F. J. AICHELE, Prop.

8811 PHONES 5454

Compliments of

CARL KARESH

PAYS TO ADVERTISE

HAVE YOU SEEN ... CANTINFLAS

OPENS FRI. MARCH 14

You do not know CANTIFLAS 'till you see ... THAT'S THE QUESTION

LESLIE HOWARD The SCARLET PIMPERNEL — JAMES MASON Return of the SCARLET PIMPERNEL

EISENSTEIN'S The TERRIBLE

PRIZE FILM — 2nd YEAR! OPEN CITY

ROBERT MARINE, DIR. CHRISTENSEN SCHOOL OF POPULAR MUSIC LEARN SWING PIANO!

JUILLIARD SUMMER SCHOOL George A. Wedge, Director June 30 to August 8

ROBERT NEIDIG

Studio BROADWAY at 65th ST. ERIC PORTMAN JULIE GRAY WANTED for MURDER

PLAZA 58th ST. MADISON

H. R. HARMER, Inc. STAMPS — COINS

PIANO JAZZ BEGINNERS QUICKLY EASILY, INEXPENSIVELY, PRIVATELY IMPROVISE AND HARMONIZE POPULAR MUSIC EDWOODS MODERN METHOD

MILLER

New York College of Music

GILDA CHAVARD STUDIOS

CAPUTO CONSERVATORY OF MUSICAL ART

FREEMANTEL VOICE INSTITUTE, INC.

MARGUERITE HAYMES VOCAL ADVISOR TO THE STARS

TECHNIQUE

LOUIS SIMMONS

ACCOMPANYING

Emilio Del Terzo ACADEMY OF MUSICAL ART PIANO ORGAN VOICE

ARTS CAMP

Black Angel — Peter Lorre, Vincent Price

Woman in the Window

RHUMBA, SAMBA

MIMI PAYNE STUDIOS

RUMBA taught by VALOS

FOR DANCE LESSONS AT

Arthur Murray's

ARTHUR MURRAY

MARTIN TRAVEL BUREAU

EUROPE NOW BOOKING INDIVIDUAL AND ESCORTED TOURS, ENGLAND, IRELAND TRANSMARINE TOURS, INC.

50 HONEYMOON HINTS @ EMBASSY TOURS

CRUISES WEST INDIES SOUTH AMERICA

S.S. YARMOUTH CRUISE to NASSAU $125

PASS TRAVEL BUREAU

LASKA

MEXICO

EASTER TOUR Of All Florida $189

HONEYMOON TRIPS—TOURS—CRUISES COLUMBIA TOURS

HOTELS AND RESORTS FOR YOUR VACATION

UNITED WORLD TRAVEL SERVICE, INC.

EASTER or SPRING BY AIR BY SEA BY LAND TRIPS!

MIAMI BEACH EASTER HOLIDAYS 14 Day—All Expense $176.50

BERT KAY ATLANTIC CITY, N. J.

SCHUYLER CARLTON ELGIN WILTON THALIA

STAMPS — COINS

WANTED WE BUY AND PAY SPOT CASH FOR STAMP COLLECTIONS AND ACCUMULATIONS VALUED FROM $250 TO $10,000. M. MEOHRIG & SONS

U. S. SPECIALLY PRICED

AUCTIONS SINGLES, BLOCKS, IMPERFS, COVERS, PROOFS AT AUCTION

J. C. MORGENTHAU & CO., INC.

BUY AT ROCK BOTTOM PRICE THE STAMPS

MIAMI BEACH EASTER TOUR

COLUMBIA TOURS

ROGERS TRAVEL BUREAU

UNITED WORLD TRAVEL SERVICE, INC.

School Annual Specialists
WALKER, EVANS & COGSWELL COMPANY
PRINTING
BINDING
ART WORK
CUTS
EMBOSSED
INVITATIONS

Autographs

Best wishes, E. Louie Fischer.

Luck to you & Ken.
Helen Strat.

To a Gal I'll always Love
Good Luck to ya'
Betty Turner

Best wishes
Mary Wayne

It is every wart
sweet girl. May
the best of luck
always be yours.
"Jimmy"

Bottles of Luck
To a swell
"Buch" girl.

Sweet girl
"Harding"

Too swell gal
"Jeannie"

Lots of luck,
Lilia Newell

Love "ya" Celesta
Lots of luck —
Estelle Hanekel

Autographs

Noella F. Sparks '87

Best Wishes,
"Libby"

"Just me
just a face to
a swell gal
Merry
Christmas"

To a swell Gal!
Sarah Frazier

I love you kan!
Keep cured for Kin!
Jeannine Hutchinson

Be a nice gal
Love
Calvin McConnell
Bob Sa

Lots of Love & Luck,
to a swell gal.
Love ya!
Lina

Be a nice
Make it Pointy

Autographs

"Best of everything always"
Lorine Robertson.

Autographs

28 Cannon St
Charleston SC
Phone 6157